

RAMMS::DEBRISFLOW User Manual

RAMMS

rapid mass movement simulation

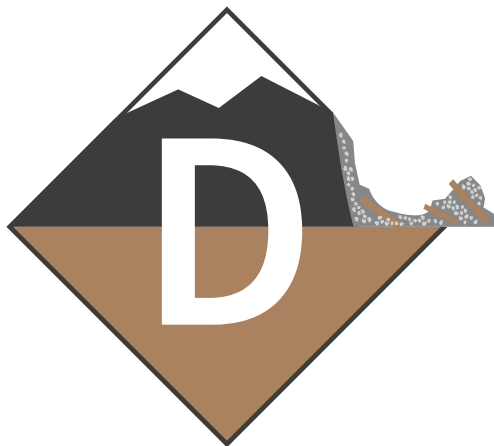

A numerical model for debris flows
in research and practice

User Manual v1.8.0

Debris Flow

RAMMS AG

RAMMS - Your Rapid Mass Movement Solution

Predict. Protect. Prevent



Title picture: Debris Flow at Illgraben, WSL test site

Manuscript update

July 2024

Table of Content

| | | |
|-------|---|----|
| 1 | Introduction | 1 |
| 1.1 | Motivation..... | 1 |
| 1.2 | RAMMS..... | 2 |
| 1.3 | Learning by doing | 3 |
| 2 | Installation and Setup | 4 |
| 2.1 | System requirements | 4 |
| 2.2 | Installation | 4 |
| 2.3 | Licensing | 11 |
| 2.4 | First start..... | 11 |
| 2.4.1 | Personal license request file | 12 |
| 2.4.2 | Getting the personal license key | 12 |
| 2.5 | Update | 13 |
| 3 | Setting up a simulation | 14 |
| 3.1 | Preparations | 14 |
| 3.1.1 | Topographic data - Digital Elevation Model (DEM)..... | 14 |
| 3.1.2 | Project and Scenarios..... | 15 |
| 3.1.3 | Release information..... | 15 |
| 3.1.4 | Friction information..... | 16 |
| 3.1.5 | Erosion information | 18 |
| 3.1.6 | Calculation parameters..... | 19 |
| 3.2 | Preferences | 20 |
| 3.3 | Creating a new project | 22 |
| 3.4 | Working with the RAMMS GUI | 26 |
| 3.4.1 | Open input- and output-files..... | 26 |
| 3.4.2 | Visualizing shapefiles and domain-files | 26 |
| 3.4.3 | Hillshade visualization | 29 |
| 3.4.4 | Changing maps and orthophotos (aerial images)..... | 30 |

| | | |
|-------|---|----|
| 3.4.5 | Moving, resizing, rotating, viewing..... | 31 |
| 3.4.6 | Colorbar | 33 |
| 3.4.7 | How to save input files and program settings..... | 35 |
| 3.4.8 | About RAMMS..... | 37 |
| 3.5 | Running a simulation | 38 |
| 3.5.1 | Release area | 38 |
| 3.5.2 | Input hydrograph | 41 |
| 3.5.3 | Erosion..... | 46 |
| 3.5.4 | Calculation Domain | 48 |
| 3.5.5 | How to run a calculation | 51 |
| 3.5.6 | How to run BATCH calculations | 59 |
| 4 | Results..... | 60 |
| 4.1 | Project information | 61 |
| 4.2 | Visualization and analysis of the results..... | 63 |
| 4.2.1 | Visualize different parameters..... | 63 |
| 4.2.2 | Deposition analysis..... | 69 |
| 4.2.3 | Google Earth Export | 71 |
| 4.2.4 | Creating an image or a GIF animation..... | 73 |
| 4.2.5 | Stopping criteria | 74 |
| 4.3 | Adding structures or deposition to DEM..... | 78 |
| 4.3.1 | Creating a dam | 78 |
| 4.3.2 | Creating a new DEM with deposited debris material | 81 |
| 5 | Applications..... | 82 |
| 5.1 | Calibration | 82 |
| 5.2 | Input hydrograph in comparison with block release | 86 |
| 5.2.1 | Comparison between a block release and an input hydrograph..... | 86 |
| 5.2.2 | Discussion | 87 |
| 5.2.3 | Summary | 87 |
| 5.3 | Erosion example | 88 |
| 6 | Program overview..... | 93 |

| | | |
|-------|--|-----|
| 6.1 | The Graphical User Interface (GUI) | 93 |
| 6.1.1 | The menu bars..... | 94 |
| 6.1.2 | Horizontal toolbar | 102 |
| 6.1.3 | Vertical Toolbar | 104 |
| 6.1.4 | Main window..... | 105 |
| 6.1.5 | Panel..... | 105 |
| 6.1.6 | Time step slider | 110 |
| 6.1.7 | Left status bar..... | 110 |
| 6.1.8 | Right status bar | 110 |
| 6.1.9 | Colorbar..... | 111 |
| 7 | References and further reading | 112 |
| 7.1 | References..... | 112 |
| 7.2 | Publications | 113 |
| | List of figures | 114 |
| | List of tables | 118 |
| | Third-Party Software | 118 |
| | Index..... | 119 |

1 Introduction

In the field of natural hazards there is an increasing need for process models to help understand the motion of geophysical movements. These models allow engineers to predict the speed and mass of hazardous movements in complex terrain. Such models are especially helpful when processing mitigation measures, such as avalanche dams or snow sheds. Hazard mapping is an especially important application in Switzerland and other mountainous countries. An accurate prediction of runout distances, flow velocities and impact pressures in general three-dimensional terrain is the driving motivation for the development of dynamical mass movement models. Although helpful and well-liked by users, one-dimensional models such as AVAL-1D require that the primary flow direction and flow width must be defined by the user in advance. This is often difficult, especially in open terrain, or in terrain consisting of several possible flow channels. Furthermore, flow interaction with catching and deflecting dams cannot be accurately modeled using one-dimensional simulation codes.

RAMMS (Rapid Mass Movement Simulation) is a two-dimensional, state-of-the-art numerical simulation model to calculate the motion of geophysical mass movements (snow avalanches, rockslide, debris flows and shallow landslides) from initiation to runout in three-dimensional terrain. It was designed to be used in practice by hazard engineers who need solutions to real, everyday problems. It is coupled with a user-friendly visualization tool that allows them to easily access, display and analyze simulation results. New constitutive models have been developed and implemented in RAMMS, thanks to calibration and verification at full scale tests at sites such as Vallée de la Sionne. These models allow the application of RAMMS to solve both large, extreme avalanche events as well as smaller mass movements such as hillslope debris flow and shallow landslides.

RAMMS is developed since 2010 by the RAMMS team at the WSL Institute for Snow and Avalanche Research SLF, and since July 1st 2024 by Marc Christen at RAMMS AG. This manual describes the features of the RAMMS program – allowing beginners to get started quickly as well as serving as a reference to expert users.

The RAMMS website <https://www.ramms.ch> provides useful information about all modules, licenses, frequently asked questions (FAQ) or recent software updates. Please visit this website frequently to stay up to date!

1.1 Motivation

Mitigation of natural hazards relies increasingly on numerical process models to predict the area inundated by rapid geophysical mass movements. These movements include

- snow avalanches,
- torrent based debris flows and hillslope debris flows,
- mudslides,
- ice avalanches and glacier lake outbreaks
- rockfalls and rock avalanches.

Process models are used by engineers to predict the speed and reach of these hazardous movements in complex terrain. The preparation of hazard maps is a primary application. The models are especially helpful when proposing technical mitigation measures, such as dams and embankments or rockfall

CHAPTER 1: INTRODUCTION

protection barriers. The models allow hazard engineers to optimize limited financial resources by studying the influence of different hazard scenarios on defense options.

1.2 RAMMS

The RAMMS (**RA**pid **M**ass **M**ovement **S**imulation) software system contains three process modules:

- [RAMMS::AVALANCHE](#)
- [RAMMS::DEBRISFLOW](#)
- [RAMMS::ROCKFALL](#)

The RAMMS::AVALANCHE and RAMMS::DEBRISFLOW modules are designed for flow phenomena containing fast moving particulate debris of snow and rocks. In the avalanche module, the interstitial fluid is air, whereas in the debris flow module the interstitial fluid is mud. The RAMMS::AVALANCHE and RAMMS::DEBRISFLOW models are used to calculate the motion of the movement from initiation to runout in three-dimensional terrain. The models use depth-averaged equations and predict the slope-parallel velocities and flow heights. This information is sufficient for most engineering applications. Information in the slope-perpendicular direction (e.g. mass and velocity distribution) is lost; however, this is seldom of practical interest. Both models require an accurate digital representation of the terrain. Engineers specify initial conditions (location and size of the release mass) and friction parameters, depending on terrain (e.g. roughness, vegetation) and material (e.g. snow, ice or mud content of the debris flow).

The RAMMS::ROCKFALL module is used to study the rigid body motion of falling rocks. The model predicts rock trajectories in general three-dimensional terrain. Rock trajectories are governed by the interaction between the rock and ground. The model contains six primary state variables: three translational speeds and three rotational velocities of the falling rock. From these, kinetic energy, runout distance and jump heights can be derived. Generalized rock shapes are modeled. Rock orientation and rotational speed are included in the rock/ground interaction. The RAMMS::ROCKFALL module is therefore fundamentally different from the RAMMS::AVALANCHE and RAMMS::DEBRISFLOW modules because it is based on hard-contact, rigid-body Lagrangian mechanics, not Eulerian flow mechanics. It also differs from existing rockfall modules because the rock/ground interaction is not governed entirely by simple rebound mechanics, but frictional (dissipative) rock/ground interactions. These govern the onset of rock jumping. The RAMMS::ROCKFALL module predicts all rigid-body motions – rock sliding, rolling, jumping and skipping.

In all RAMMS modules, new constitutive models have been developed and implemented, thanks to calibration and verification at full scale test sites such as St. Léonard/Walenstadt (rockfall, mitigation measures), Vallée de la Sionne (snow avalanches) and Illgraben (debris flow).

1.3 Learning by doing

This manual provides an overview of RAMMS::DEBRISFLOW. Exercises exemplify different steps in setting up and running a RAMMS simulation especially in Chapter 3 *'Setting up a simulation'*. However, to get the most from the manual, we suggest reading it through while simultaneously having the RAMMS program open, learning by doing. We assume RAMMS users to have a basic level of familiarity with windows-based programs, commands and general computer terminology. We do not describe the basics of windows management (such as resizing or minimizing). RAMMS windows, click options and input masks are similar to other windows-based programs and can be used, closed, reduced or resized in the same way.

DISCLAIMER

The RAMMS software models are provided "as is" without any warranties, express or implied. RAMMS AG makes no representations or warranties of any kind, including but not limited to the accuracy, reliability, completeness, or suitability of the models for any particular purpose

Users of the RAMMS software models assume all risk associated with the use of these models. RAMMS AG shall not be held liable for any loss, injury, or damage resulting from the use or reliance on these models, including but not limited to personal injury, property damage, or financial loss.

The RAMMS software models are intended to supplement, not replace, the judgment and expertise of professionals in the fields of geology, engineering, and hazard management. Users should not rely solely on the models for making decisions related to hazard mitigation, land use planning, or emergency response.

In no event shall RAMMS AG be liable for any indirect, incidental, special, consequential, or punitive damages arising out of or in connection with the use or performance of the RAMMS software models, even if advised of the possibility of such damages.

Users are responsible for ensuring that their use of the RAMMS software models complies with all applicable laws, regulations, and standards. RAMMS AG does not guarantee that the models meet any regulatory requirements or industry standards.

RAMMS AG may, at its sole discretion, update, modify, or discontinue the RAMMS software models at any time without notice. Users are responsible for ensuring that they are using the most current version of the models.

By using the RAMMS software models, you acknowledge that you have read, understood, and agree to be bound by the terms of this disclaimer.

Swiss law applies. Court of jurisdiction is Davos. If you encounter problems, please contact info@ramms.ch.

2 Installation and Setup

2.1 System requirements

We recommend the following minimum system requirements for running RAMMS::DEBRISFLOW:

- Operating Systems: Windows 8, 10 and 11 (64-bit)
32-bit systems (Win XP) are not supported anymore
- RAM (memory): 4 GB (more recommended)
- CPU: > 1 GHz, 2 cores or more recommended
- Disk space: ca. 220 MB needed for the software

2.2 Installation

Please download the RAMMS::DEBRISFLOW setup file "*ramms_dbf_user_setup_64.zip*" from <https://www.ramms.ch/ramms-debrisflow/> (Downloads tab at the bottom of page).

Please do the following steps before beginning to install RAMMS:

- Click on the path given above or copy the path to any browser. A window pops up and the automatic download of the file *ramms_dbf_user_setup_64.zip* starts after clicking Yes.
- Unzip the file to a temporary location.
- You must have *Administrator privileges* on the target machine. If you do not have such privileges, the installer cannot modify the system configuration of the machine and the installation will fail. Note that you do not need *Administrator privileges* to run RAMMS afterwards.
- Read first, install afterwards! Please read the whole installation process once, before you begin the installation.
- Start the file "*ramms<version>_dbf_user_setup_64.exe*".

CHAPTER 2: INSTALLATION AND SETUP

Step 1: Welcome

The welcome dialog introduces you to the English setup program and will guide you through the installation process. Click *Next* to continue.



Figure 2-1: Installation - welcome dialog window.

Step 2: Readme

Short introduction to RAMMS. Click *Next* to continue.

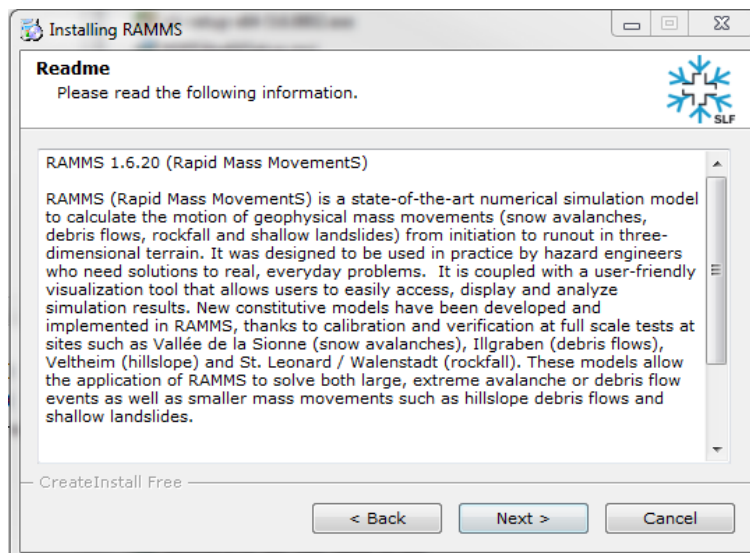

Figure 2-2: Installation - readme dialog window.

CHAPTER 2: INSTALLATION AND SETUP

Step 3: Accepting the license agreement

Read the license agreement carefully and accept it by activating the check box in the lower left corner. If you do not accept the license agreement, you are not able to proceed with the installation. After accepting the license agreement, click *Next* to continue the installation.

Step 4: Select destination directory

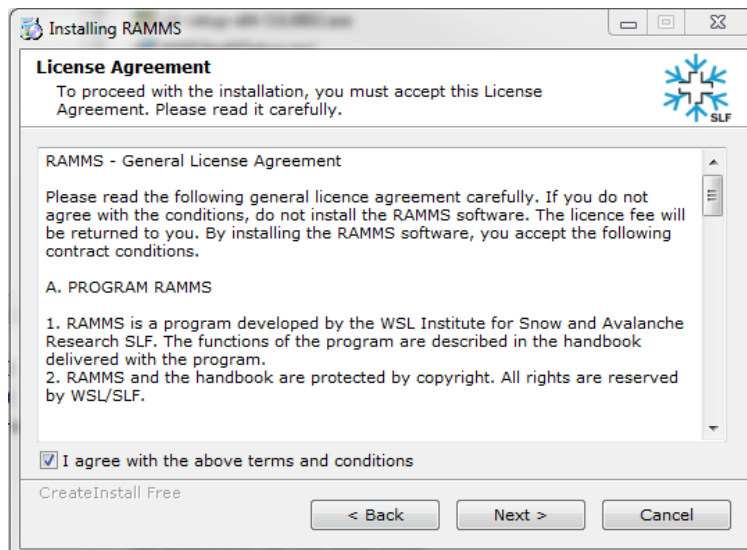

Figure 2-3: Installation - license agreement dialog window.

Choose your destination directory. This dialog shows the amount of space available on your hard disk and required for the installation. Click *Next* to start the installation process.

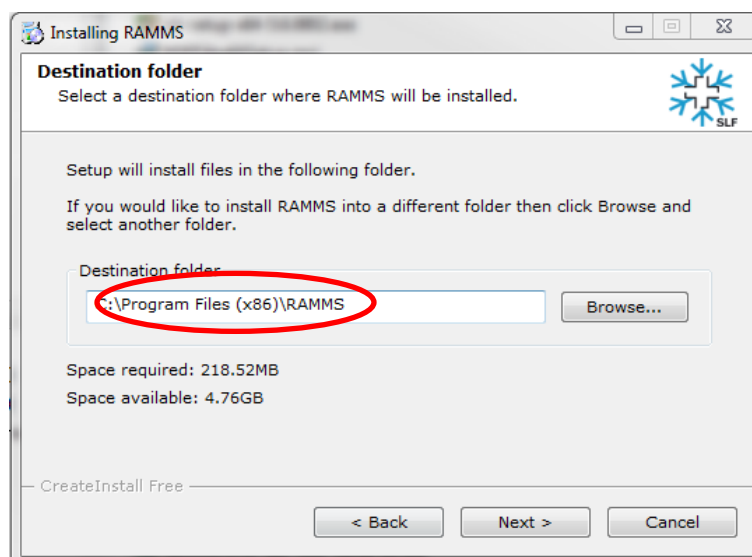

Figure 2-4: Installation - destination directory dialog window.

CHAPTER 2: INSTALLATION AND SETUP

Step 5: Installing the files

RAMMS is copying the files to the destination location. The window shows the installation progress.

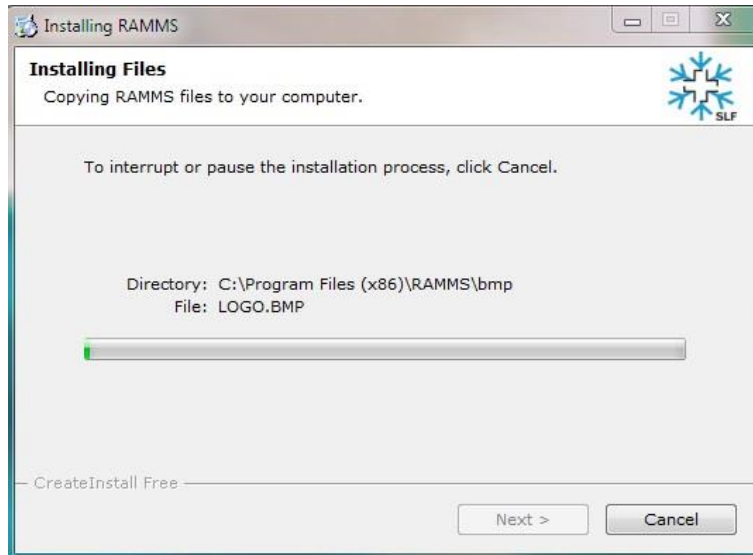

Figure 2-5: Installation - installing files dialog window.

Step 6: Finished installing the files

RAMMS finished copying the files. Click *Next* to finish the installation process.

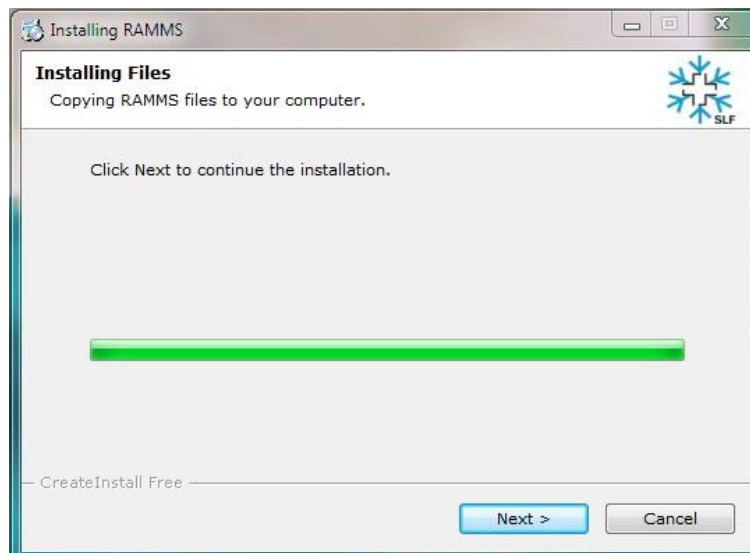

Figure 2-6 : Installation - finished installing files dialog window.

Step 7: RAMMS installation finished!



Figure 2-7: Installation - finished installation dialog window.

RAMMS successfully finished the installation. Click *Finish*.

Step 8: Welcome to IDL Visual Studio Merge Modules

To ensure that all important system libraries are installed on your target machine follow the instructions below:

The welcome dialog introduces you to the English setup program and will guide you through the installation process of the IDL Visual Studio Merge Modules. Click *Next* to continue.

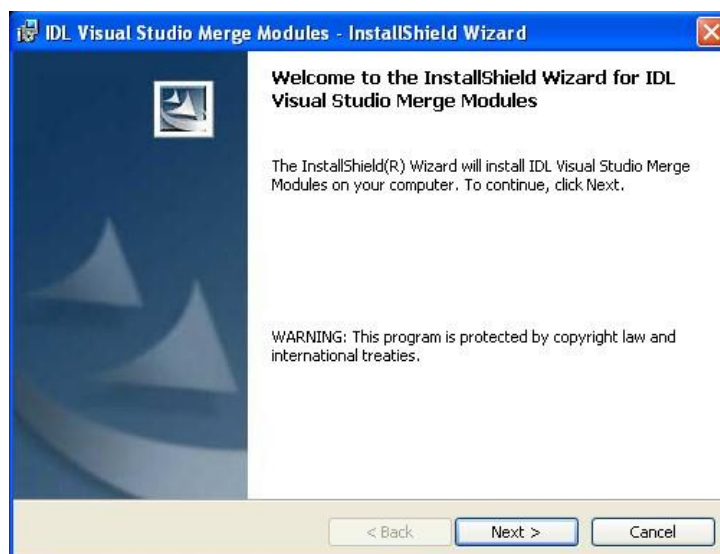

Figure 2-8: IDL Visual Studio Merge Modules - welcome dialog window.

Step 9: Ready to install the program



Figure 2-9: IDL Visual Studio Merge Modules - ready to install the program.

Click *Next* to continue.

Step 10: Installing IDL Visual Studio Merge Modules

The wizard is installing the files. Please wait until it is finished.

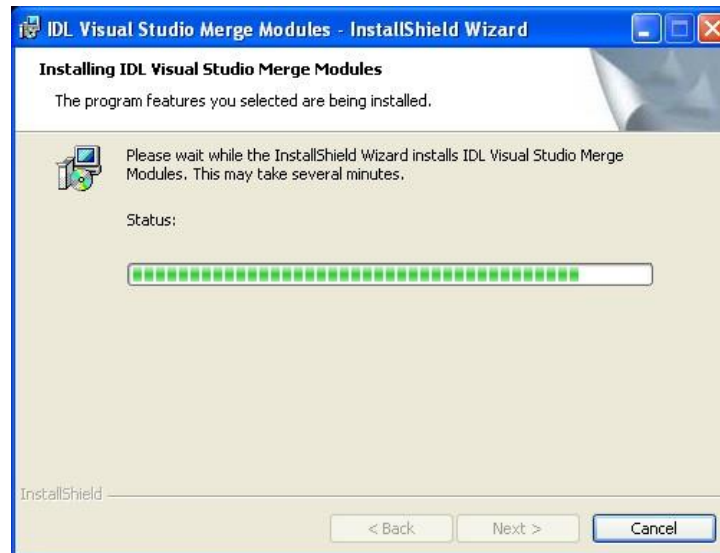

Figure 2-10: IDL Visual Studio Merge Modules - installing...

CHAPTER 2: INSTALLATION AND SETUP

Step 11: InstallShield Wizard Completed

The wizard completed the installation. Click *Finish*.

After having successfully installed RAMMS and the necessary files on your personal computer, you will notice the RAMMS icon on your desktop (for all users):

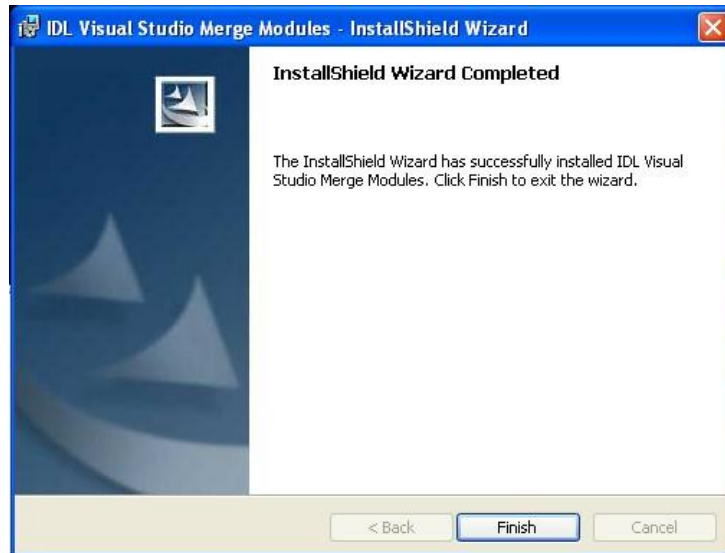

Figure 2-11: Installation - destination directory dialog window.



Figure 2-12: RAMMS icon.

Additionally, a new application folder is created in *Start* → *Programs* (for all users):

- *RAMMS* → *Run RAMMS*
- *RAMMS* → *Uninstall RAMMS*

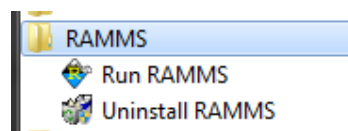

Figure 2-13: RAMMS program group

2.3 Licensing

Access to RAMMS is controlled by a personal use license. Personal use licenses are time limited licenses tied to a single personal computer. This method of licensing requires a machine's unique host ID to be incorporated into a license request file. After the license request file is sent to RAMMS AG, you will receive a license key. Entering the license key on a personal computer enables full RAMMS functionality for the specific personal computer. For more information please visit <https://www.ramms.ch>. Alternatively, the license can be installed on a Windows Server and accessed by different users (only one at a time) by RDC (Remote Desktop Connection). This only works for one license per module.

2.4 First start

Double-click the RAMMS icon or use **Start** → **Programs** → **RAMMS** → **Run RAMMS** to start RAMMS for the first time. Whenever you start RAMMS, the splash screen below will pop up:

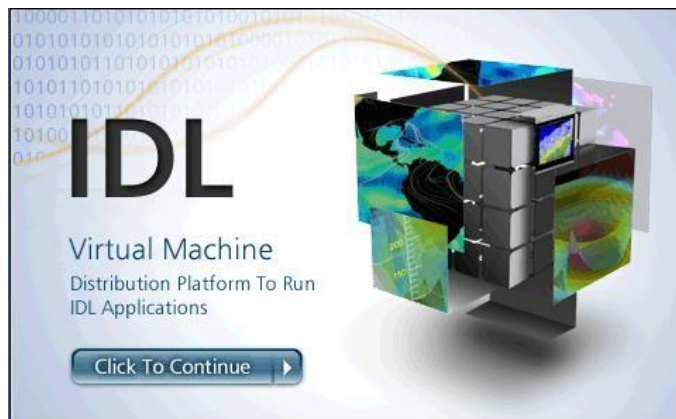

Figure 2-14: RAMMS start window.

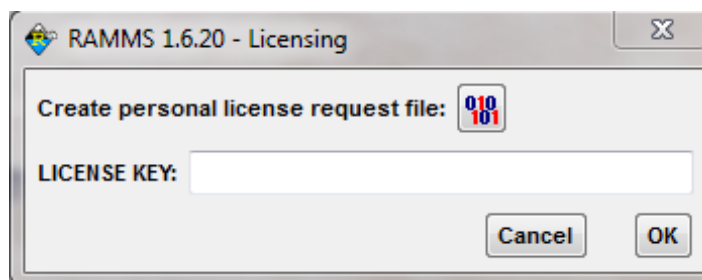



Figure 2-15: RAMMS licensing window

Click on the image. It will disappear and RAMMS will start up. The following dialog window appears (Figure 2-15 RAMMS Licensing):

2.4.1 Personal license request file

Click the button  to create your personal license request file. In Figure 2-16 enter your full

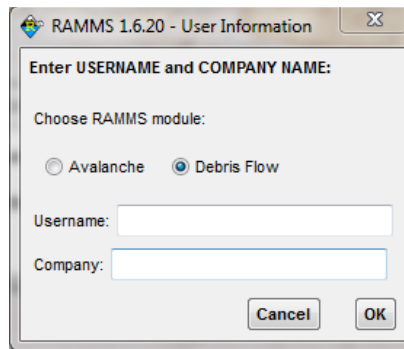

Figure 2-16: Enter user name and company name.

name and the name of your company.

In the next dialog window, choose the destination directory of your personal license request file and save it to your target machine. Your personal license request file should look similar to Figure 2-17.

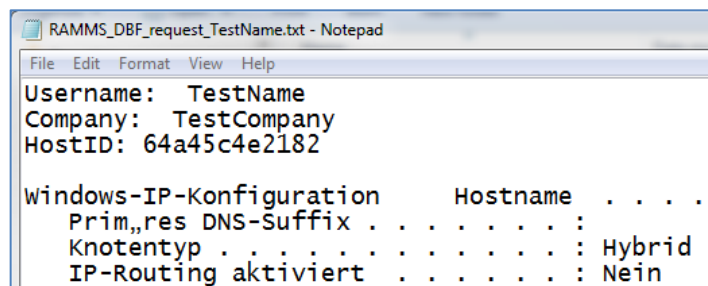

Figure 2-17: Personal license request file RAMMS_DBF_request_TestName.txt

2.4.2 Getting the personal license key

You find an order form on the RAMMS web page (*Order Form* or *Demo Order Form*) at <https://www.ramms.ch/shop/>.

An order confirmation email is sent to your email address. We then process your order and send you an invoice. As soon as we received your payment, we will send you your personal license key. Your personal license key is named similar to

DBF_20151013_TestName_RAMMS_TimeLicense.txt.

Open the file in a text editor. It should look similar to Figure 2-18. The filename reveals also the end date of your license period, e.g. “20151013” = October 13th 2015.

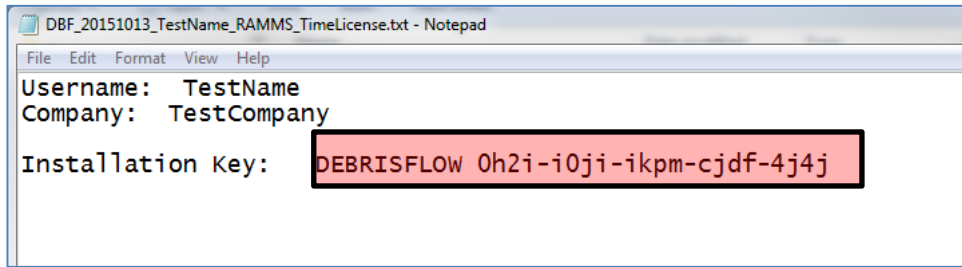

Figure 2-18: Personal license key file RAMMS_license_Muster Test.txt

Now, restart RAMMS (as explained before). The IDL splash screen appears (Figure 2-14) and then the dialog window of Figure 2-15 shows up (RAMMS - Licensing). Copy the license key (in this example: *DEBRISFLOW 0h2i-i0ji-ikpm-cjdf-4j4j*) and paste it at the field *LICENSE KEY* (see Figure 2-15). Notice that there is the prefix *DEBRISFLOW*. This prefix is part of the license key and has to be inserted as well! If RAMMS accepts your installation key, you successfully finished the installation.

2.5 Update

When you start RAMMS it will automatically check for updates on the internet. This can lead to an error message, if your firewall blocks the executable *idlrt.exe* (this file starts the IDL-Virtual Machine you need to run RAMMS). Please unblock this file for your firewall. You can also disable the *AutoWebUpdate*-function by unchecking **Help** → **Advanced...** → **AutoWebUpdate**. In the same way you can enable the *AutoWebUpdate*-function by checking **Help** → **Advanced...** → **AutoWebUpdate**.

3 Setting up a simulation

3.1 Preparations

To successfully start a new RAMMS project, a few important preparations are necessary. Topographic input data (DEM in ASCII- or GEOTIFF-format), project boundary coordinates and georeferenced maps or remote sensing images should be prepared in advance (.tif format and .tfw-file, maps and images are not mandatory, but nice to have). Georeferenced datasets have to be in the same **Cartesian coordinate system** (e.g. Swiss CH1903 LV03) as the DEM. Polar coordinate systems in degree (e.g. WGS84 Longitude Latitude) **are not supported**. For more information about specific national coordinate systems please contact the national topographic agency in your country.

3.1.1 Topographic data - Digital Elevation Model (DEM)

The topographic data is the most important input requirement. The simulation results depend strongly on the resolution and accuracy of the topographic input data. Before you start a simulation, make sure all important terrain features are represented in the input DEM. RAMMS is able to process the following topographic data:

- ESRI ASCII grid (Figure 3-1)
- GEOTIFF (georeferenced information embedded within a TIFF file)
- ASCII XYZ regular, single space data (Figure 3-2)

ASCII XYZ data (regular and irregular) can be converted within RAMMS into an ASCII or GEOTIFF grid. A wizard will guide you through the conversion process. The following interpolation methods are available: *LINEAR* or *INVERSE DISTANCE*

The header of an ESRI ASCII grid must contain the information shown in Figure 3-1.

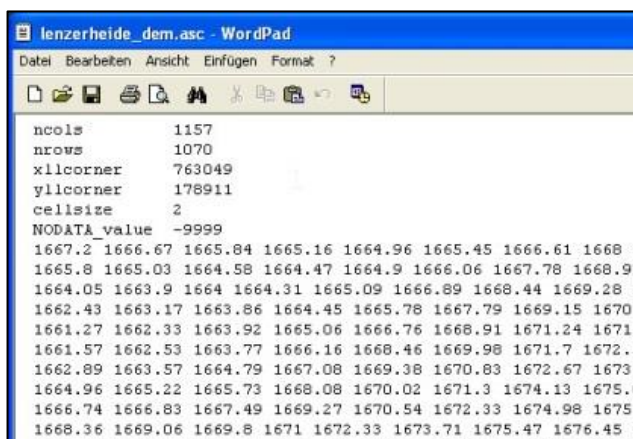

```

lenzerheide_dem.asc - WordPad
Datei Bearbeiten Ansicht Einfügen Format ?
ncols      1157
nrows      1070
xllcorner  763049
yllcorner  178911
cellsize   2
NODATA_value -9999
1667.2 1666.67 1665.84 1665.16 1664.96 1665.45 1666.61 1668.1
1665.8 1665.03 1664.58 1664.47 1664.9 1666.06 1667.78 1668.97
1664.05 1663.9 1664 1664.31 1665.09 1666.89 1668.44 1669.28 1
1662.43 1663.17 1663.86 1664.45 1665.78 1667.79 1669.15 1670.
1661.27 1662.33 1663.92 1665.06 1666.76 1668.91 1671.24 1671.
1661.57 1662.53 1663.77 1666.16 1668.46 1669.98 1671.7 1672.5
1662.89 1663.57 1664.79 1667.08 1669.38 1670.83 1672.67 1673.
1664.96 1665.22 1665.73 1668.08 1670.02 1671.3 1674.13 1675.0
1666.74 1666.83 1667.49 1669.27 1670.54 1672.33 1674.98 1675.
1668.36 1669.06 1669.8 1671 1672.33 1673.71 1675.47 1676.45 1

```

Figure 3-1 : Example ESRI ASCII grid.

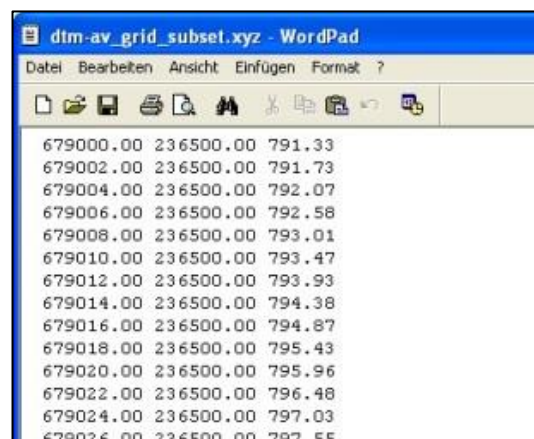

```

dtm-av_grid_subset.xyz - WordPad
Datei Bearbeiten Ansicht Einfügen Format ?
679000.00 236500.00 791.33
679002.00 236500.00 791.73
679004.00 236500.00 792.07
679006.00 236500.00 792.58
679008.00 236500.00 793.01
679010.00 236500.00 793.47
679012.00 236500.00 793.93
679014.00 236500.00 794.38
679016.00 236500.00 794.87
679018.00 236500.00 795.43
679020.00 236500.00 795.96
679022.00 236500.00 796.48
679024.00 236500.00 797.03
679026.00 236500.00 797.55

```

Figure 3-2: Example ASCII XYZ single space data.

3.1.2 Project and Scenarios

A project is defined for a region of interest. Within a project, one or more scenarios can be specified and analyzed. For every scenario, a calculation can be executed. A project consists therefore of different scenarios (input files) with different input parameters. The basic topographic input data is the same for every scenario. If you want to change the topographic input data (e.g. change the input DEM resolution or the project boundary coordinates) you have to create a new project. Other input parameters (such as release area, calculation domain, calculation grid resolution, end time or time step) can be changed for every scenario.

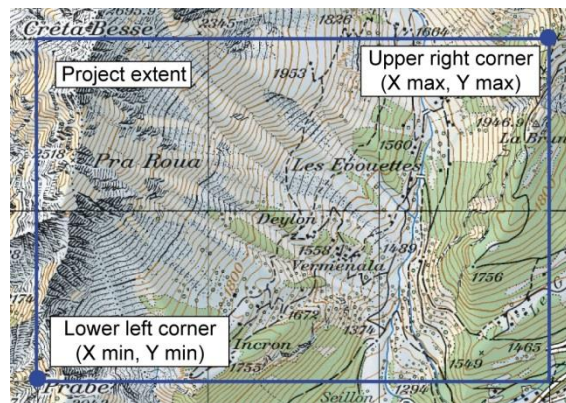

Figure 3-3: The same project extent (area of interest) can be used to calculate different scenarios with different input parameters.

3.1.3 Release information

In RAMMS::DEBRISFLOW there are two options to define the starting conditions (release information) of a simulation:

- Release area (or block release)
- Input hydrograph (or simply hydrograph)

The starting conditions of a simulation can be selected depending on the type of debris flow you want to model. Generally, it is useful to distinguish between *unchanneled* and *channeled* debris flows. Here we use the term *unchanneled* debris flow for hillslope debris flows or shallow landslides, *channeled* debris flows develop in regions where torrents limit the flow paths and the debris material mainly follows the torrent channel.

For small unchanneled debris flows it is useful to use a release area with a given initial depth, which will be released as a block (block release), while for a channeled debris flow it may be more appropriate to use an input hydrograph. The later requires knowledge of the amount of material that might flow past a certain location in the channel. Chapter 0 on page 82 includes several examples for both types of starting conditions.

The definitions of release areas and release depths (block release) have a strong impact on the simulation results. The same applies for simulations with a hydrograph, where the results are sensitive to the discharge hydrograph. Therefore, we recommend to use reference information such

CHAPTER 3: SETTING UP A SIMULATION

as photography, GPS measurements or field maps to draw release areas and to use measured or well-estimated inflow data to define discharge hydrographs. This should be done by people with experience concerning the topographic and historical flow situation of the investigation area.

More details on how to create release areas are given in section 3.5.1, page 38 pp. Details on how to use an input hydrograph are given in section 3.5.2, page 41 pp.

3.1.4 Friction information

RAMMS employs a Voellmy-fluid friction model, which is based on the Voellmy-fluid approach (we refer to Salm et al. 1990 and Salm 1993).

The choice of the friction parameters requires *careful calibration* (section 5.1) of the model by using reference information such as field data, photographs of runout zones, estimations or measurements of flow velocities and flow heights as well as estimations of the material composition. This should be done by a person with expertise in debris flow characterization.

Physical friction model

The physical model of RAMMS::Debris Flow uses the Voellmy friction law. This model divides the frictional resistance into two parts: a dry-Coulomb type friction (coefficient μ) that scales with the normal stress and a velocity-squared drag or viscous-turbulent friction (coefficient ξ). The frictional resistance S (Pa) is then

$$S = \mu N + \frac{\rho g \mathbf{u}^2}{\xi} \quad \text{with} \quad N = \rho h g \cos(\phi) \quad (3.1)$$

where ρ is the density, g the gravitational acceleration, ϕ the slope angle, h the flow height and \mathbf{u} the vector $\mathbf{u} = (u_x, u_y)^T$, consisting of the flow velocity in the x- and y-directions. The normal stress on the running surface, $\rho h g \cos(\phi)$, can be summarized in a single parameter N . The Voellmy model accounts for the resistance of the solid phase (μ is sometimes expressed as the tangent of the internal shear angle) and a viscous or turbulent fluid phase (ξ was introduced by Voellmy by using hydrodynamic arguments). The friction coefficients are responsible for the behavior of the flow. μ dominates when the flow is close to stopping, ξ dominates when the flow is running quickly.

Throughout one simulation, the friction coefficients μ and ξ of a calculation domain are constant. However you have the possibility to add up to two polygons within the calculation domain with different μ and ξ friction parameters (see exercise 3.5e "How to run a calculation" on page 51 pp.)

The Voellmy friction model has found wide application in the simulation of mass movements, especially snow avalanches. For modeling snow avalanches the Voellmy model has been in use in Switzerland for many years and a set of standard parameters is available.

Yield stress

Since Version 1.6.20 the basic Voellmy equation has been modified to include a yield stress (cohesion) (Bartelt et al. 2015). Many materials, like mud and snow, do not exhibit a simple linear relation ($\mu = \text{constant}$), see Figure 3-4. To model yield stress, we introduce the parameter N_0 . With this approach it is possible to model ideal plastic materials. In this case N_0 serves as a yield stress and μ a "hardening" parameter. The new equation for the frictional resistance S is then

$$S = \mu N + \frac{\rho g u^2}{\xi} + (1 - \mu)N_0 - (1 - \mu)N_0 e^{-\frac{N}{N_0}}$$

where N_0 is the yield stress of the flowing material. Unlike a standard Mohr-Coulomb type relation this formula ensures that $S \rightarrow 0$ when both $N \rightarrow 0$ and $U \rightarrow 0$. It increases the shear stress and therefore causes the debris flow to stop earlier, depending on the value of N_0 .

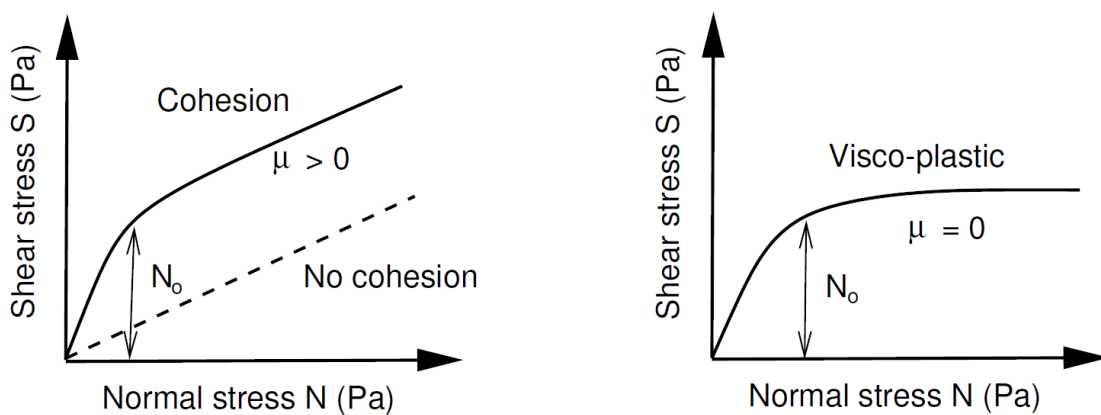

Figure 3-4: Relation between normal and shear stress. Left: Yield stress N_0 serves to increase the shear stress for higher normal pressures. At low normal pressures (small flow heights) the shear stress increases rapidly from $S=0$ to $S=N_0$. The slope of the 'S vs N' relation remains μ , when the normal pressures are large. Right: If $\mu=0$, we have a visco-plastic behaviour.

Curvature

Since Version 1.6.20, the normal force N includes centrifugal forces arising from the terrain curvature. We use the method proposed by Fischer et al. (2012) which was specifically developed for RAMMS. The centrifugal acceleration f is both a function of the flow velocity and terrain curvature. The acceleration is calculated according to

$$f = \mathbf{uKu}^T$$

The matrix \mathbf{K} describes the track curvature in all directions, including the track "twist". The centrifugal force is then

$$F = \rho h f$$

which is added to the normal force N . Typically this increases the friction, causing the flow to slow down in tortuous and twisted flow paths. It can change the location of the deposition once the flow leaves the gully. Curvature may be activated/deactivated in the *Run Simulation* window (tab *Params*) or via the menu '*Help* → *Advanced...* → *Curvature*'.

Calibration of the friction parameters μ and ξ

Although the data base for well documented debris flow events is smaller than the one for snow avalanches, we have a good idea of the friction parameters which have to be used. The major difficulty in case of debris flow simulation is the large variety of debris flow compositions, which has a strong influence on the choice of the friction parameters. RAMMS::DEBRISFLOW uses a single-phase model, so we cannot distinguish between fluid and solid phases and the material is modeled as a bulk flow. Therefore, the friction parameters should be varied to match observed flow properties (for calibrating the model) or expected flow properties (if variation is expected as part of a hazard scenario).

It is common that different events in the same torrent show strong differences in composition. This fact makes the calibration of the friction parameters much more difficult and even requires a calibration for different events. Therefore, we strongly recommend careful calibration of the friction parameters by persons with expertise in debris flow characterization.

The calibration procedure of the Voellmy model is explained with an example in section 5.1.

3.1.5 Erosion information

The erosion module in RAMMS predicts the depth of erosion of sediment caused by debris flows. Using this option, it is possible to predict the increase in volume of a debris flow as it travels along a channel. By erosion we mean the net decrease in the elevation of the channel bed as a consequence of the entrainment of sediment from the bed. Here we provide a brief overview of the erosion module and an example of using it. More details can be found in Frank et al. (2015, 2017).

The erosion module is based on a generalization of field observations from the Illgraben Debris Flow observation station in Switzerland, based on repeated terrestrial laser scans by P. Schürch and Alex Densmore, of Durham University. The field observations indicate that the depth of erosion increases with flow strength e.g. with basal shear stress τ (Schürch et al., 2011; Frank et al., 2015) and that the rate of erosion can be quite rapid (Berger et al., 2011). Other observations indicate that small debris flows do not always erode sediment (Berger et al., 2010, Schürch et al., 2011), so the model includes a critical shear stress that permits erosion only when the shear stress in any given cell exceeds the critical shear stress value for the onset of erosion τ_c . The erosion algorithm predicts the maximum potential depth of erosion e_m as a function of the computed basal shear stress in each grid cell:

$$e_m = 0 \text{ for } \tau < \tau_c$$
$$e_m = \frac{dz}{d\tau}(\tau - \tau_c) \text{ for } \tau \geq \tau_c$$

CHAPTER 3: SETTING UP A SIMULATION

The *potential erosion depth (per kPa)* $dz/d\tau$ controls the rate of vertical erosion (in the z-direction) as a linear function of channel-bed shear stress.

The *sediment erosion rate* in the field (Illgraben channel) was observed using sensors buried in the channel bed (Berger et al., 2011) to be 0.025 m/s in the downward direction. Sediment is entrained until the erosion depth e_m is reached:

$$\frac{dz}{dt} = 0.025 \text{ for } e_t \leq e_m$$

where e_t is the depth of erosion (relative to the start of the simulation) at time t and z is the vertical coordinate.

If the shear stress in any given cell is exceeded after erosion takes place, then the maximum depth of erosion (relative to the initial bed elevation at the start of the simulation) is automatically adjusted and additional erosion can take place until the new value of e_m is reached. The elevation of the channel bed does not change during the RAMMS simulation. Users can incorporate changes in topography due to erosion or deposition, e.g. for further use in hazard modeling scenarios or event analyses, by selecting the post-processing options '*Results → Add Deposition to DEM*' or '*Results → Subtract Erosion from DEM*' or both with '*Results → Add Topographic Changes (Erosion/Deposition) to DEM*'.

3.1.6 Calculation parameters

Calculation parameters, such as output name, simulation grid resolution, simulation (end) time, time step etc. can be changed interactively in the *RAMMS Run Simulation* window.

3.2 Preferences

To ease the file handling, we recommend setting the preferences prior to start with simulations. The preferences set the path to the working directory and the necessary files such as DEM, maps and orthophotos. If the path to the maps and the imagery files is set correctly in the preferences, RAMMS will automatically open the georeferenced data when you generate a new project.

Use **Track** → **Preferences** to open the RAMMS preferences window or click the button . For resetting the general preferences use **Help** → **Advanced...** → **Reset General Preferences**.

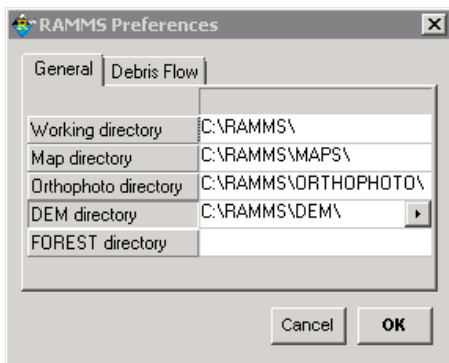

Figure 3-5: General tab of RAMMS preferences.

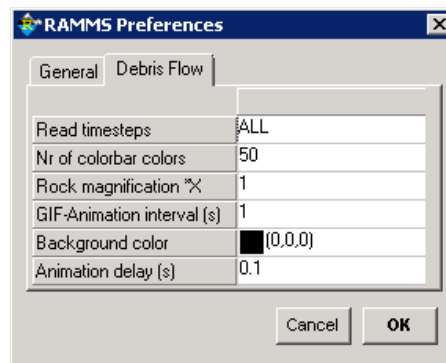

Figure 3-6: Debris Flow tab of RAMMS preferences.

General Tab

| Setting | Purpose |
|----------------------|---|
| Working Directory | Set your working directory. VERY IMPORTANT: DO NOT USE BLANKS in the working directory path! |
| Map Directory | Set the folder where you place your georeferenced digital maps (consists of a .tif file and a corresponding .tfw file (world-file)). |
| Orthophoto Directory | Set the folder where you place your digital georeferenced orthophotos (aerial picture, consists of a .tif file and a corresponding .tfw file (world-file)). |
| DEM Directory | Set the folder where you place the Digital Elevation Models (format ASCII grid) |

Debris flow Tab

| Setting | Purpose |
|----------------------------|--|
| Read timesteps | Choose between reading ALL or only 1 timestep. Default is reading ALL timesteps. |
| Nr of colorbar colors | Set default nr of colorbar colors. |
| GIF-Animation Interval [s] | Set interval for GIF animation images in seconds. |
| Background Color | Set background color (greyscale between 0:black and 255:white). |
| Animation Delay [s] | Set animation delay to decelerate the animation speed. |

The following exercise *Working directory* shows how to choose a new working directory. All further settings can be changed in a similar manner. The settings are saved, until they are changed again manually.

Exercise 3.2 : Working directory

Choosing the right working directory is very useful and saves a lot of time searching for files and folders.

VERY IMPORTANT: Do NOT use blanks or special characters in the path names!

- Click  (or use **Track** → **Preferences** or **Ctrl+P**) to open the RAMMS preferences window.
- Click into the field *Working directory*. A window pops up where you can choose your new working directory. Click **OK** in both windows. Do this also for other directories if necessary.

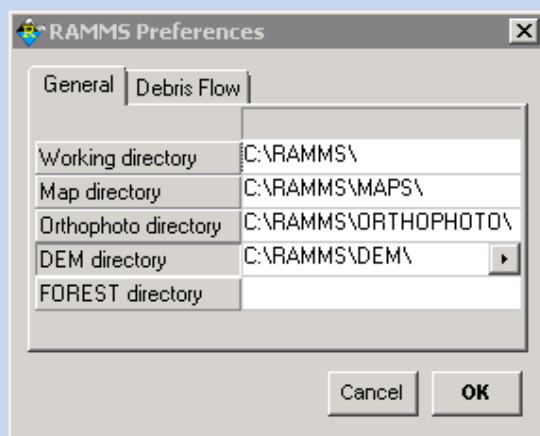

Figure 3-7: RAMMS preferences

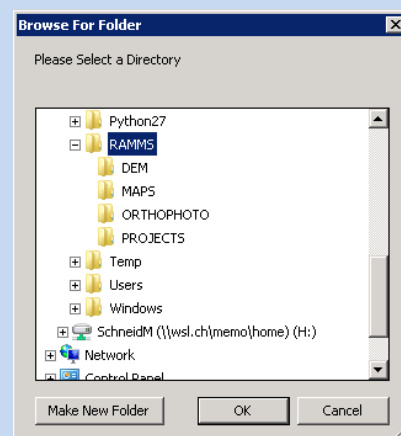

Figure 3-8: Browse for the correct folder.

3.3 Creating a new project

A new project is created with the *RAMMS Project Wizard*, shown in the exercise below. The Wizard consists of four steps:

Exercise 3.3: How to create a new project

- Click  or **Track** → **New...** → **Project Wizard** to open the RAMMS Project Wizard.
- The following window pops up.

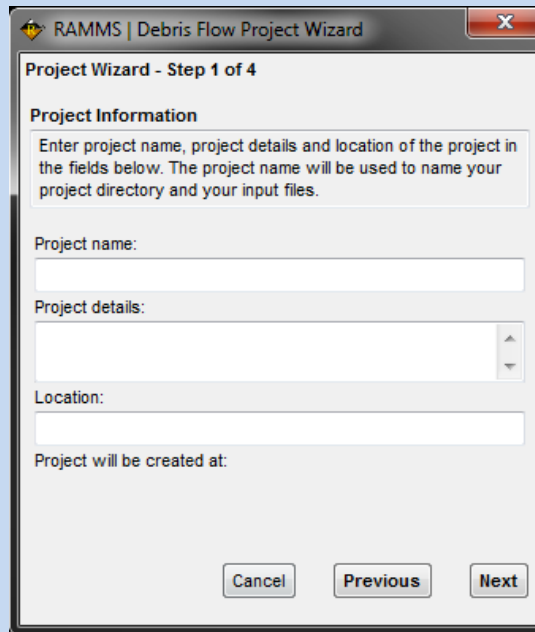

Figure 3-9: RAMMS Project Wizard Step 1 of 4

Continuation of exercise 3.3: How to create a new project

Step 1:

- Enter a project name (1)
- Add project details (2)
- The project location (3) suggested is the current working directory. To change the location, click into the *Location* field. A second window appears and you can browse for a different folder (see figure below)
- **VERY IMPORTANT: Do NOT use BLANKS or special characters in the project location path!**
- Click **Next** (4)

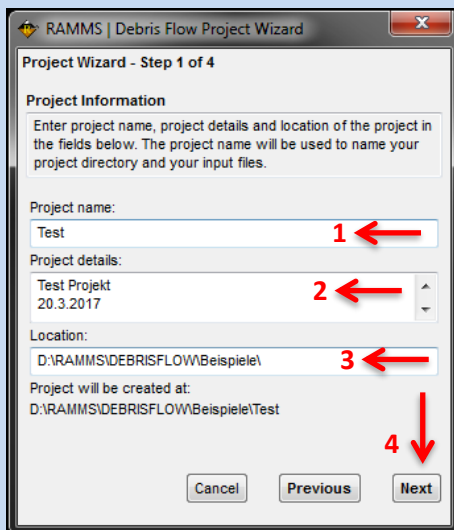

Figure 3-10: Step 1 of the RAMMS Project Wizard Project Information.

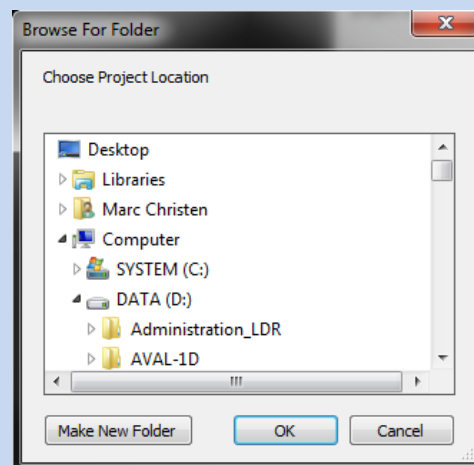

Figure 3-11: Window to browse for a new project location.

Step 2:

- Click into the *Select DEM-file* field to browse for the DEM file (ASCII or GEO-TIFF). Locate your DEM file on your disk or in the folder set in the RAMMS preferences.
- The grid resolution of your DEM-file is shown in (2). Change the resolution, if needed (bilinear interpolation).
- Click **Next**.

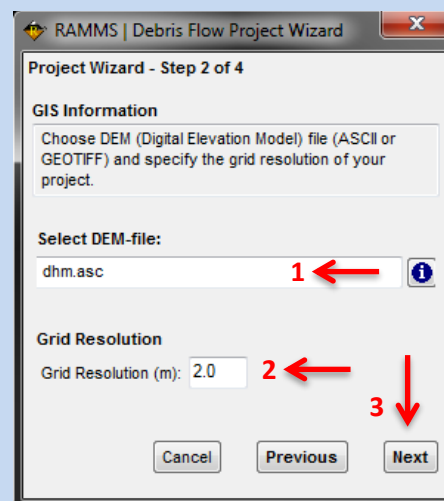

Figure 3-12: Step 2 of the RAMMS Project Wizard: GIS Information.

Continuation of exercise 3.3: How to create a new project

Step 3:

- RAMMS shows the coordinates of your DEM-file (1).
- Enter the X- and Y-coordinates of the lower left and upper right corner of your project area, using any Cartesian coordinate system (e.g. the Swiss Coordinate System CH1903 LV03), as it is shown below for the Vallée de la Sionne area.
- You can clip the DEM by entering new boundary coordinates or by specifying a polygon shapefile (2).
- Click **Next** (3).

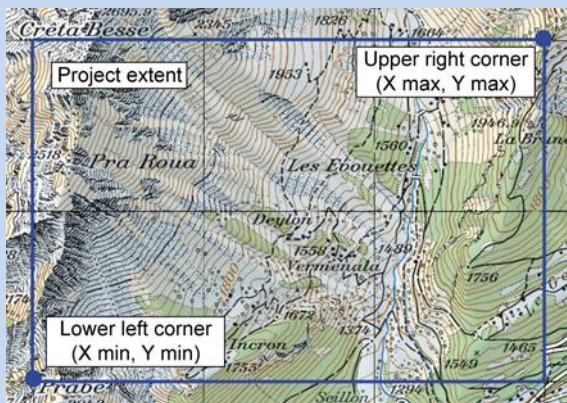

Figure 3-13: Project coordinates: lower left and upper right corner of project area.

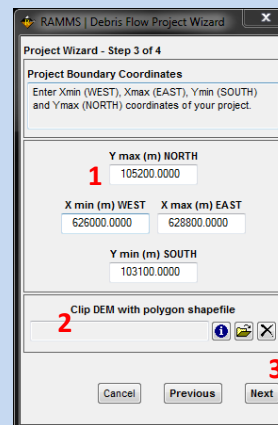

Figure 3-14: Step 3 of the RAMMS Project Wizard: Project Boundary Coordinates.

Step 4:

- Check the project summary.
- To make changes click **Previous**, to create the project click **Create Project**.

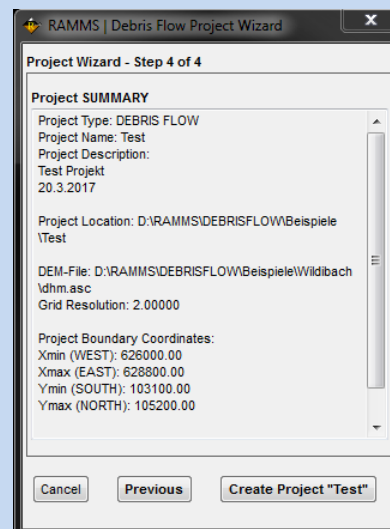

Figure 3-15: Step 4 of the RAMMS Project Wizard: Project Summary.

Project creation:

- The creation process can take a while. Different status bars will pop up and show the progress of the project creation process.

CHAPTER 3: SETTING UP A SIMULATION

The following files will be created in the project folder.

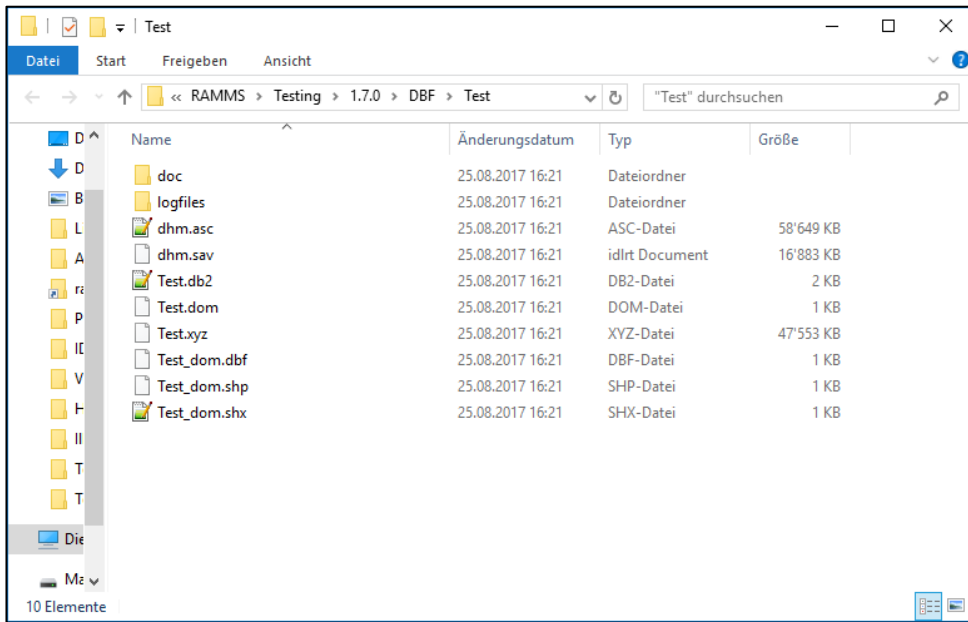

Figure 3-16: Project files

Table 3.1: Listing of files and directories created with a new RAMMS::DEBRISFLOW project.

| File / Folder | Purpose |
|-------------------|--|
| doc (folder) | Folder containing input and output log files |
| logfiles (folder) | Project creation and calculation log files |
| dhm.tif | GEOTIFF grid with altitude values |
| dhm.sav | Height information used in RAMMS |
| _.db2 | Input file |
| _.dom | Calculation domain ASCII file |
| _.dom.shp | Calculation domain shapefile |
| _.dom.shx | Calculation domain shapefile |
| _.dom.dbf | Calculation domain shapefile |
| _.xyz | Topographic data used in RAMMS |

3.4 Working with the RAMMS GUI

Once the project is created, there are several useful tools which can be helpful when working with RAMMS. They are explained in the exercises below.

3.4.1 Open input- and output-files

The easiest way to open either input- or output-files is by using these toolbar buttons:

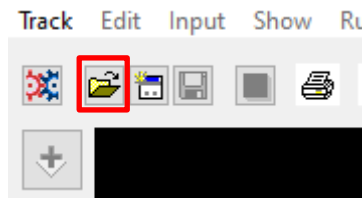

Figure 3-17: Toolbar button to open an input file. You can also use the menu **Track** → **Open...** → **Input File**.

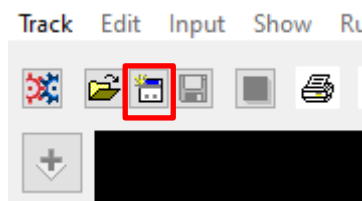

Figure 3-18: Toolbar button to open an output file. You can also use the menu **Track** → **Open...** → **Avalanche Simulation**.

Recent-Menu

The menu **Track** → **Recent...** allows you to directly open your 10 last accessed files (input and output), without having to search for them.

3.4.2 Visualizing shapefiles and domain-files

There are different ways to visualize your project files (shapefiles and Domain-files). In the exercise below, we will show these possibilities.

Exercise 3.4a : Visualizing shapefiles and Domain-files

a. **Files** tab in the right panel:

- Click on the *Files* tab in the right *DEBRIS FLOW* panel.
- In the file tree below, you will see your available project files (polygon and domain shape-files).

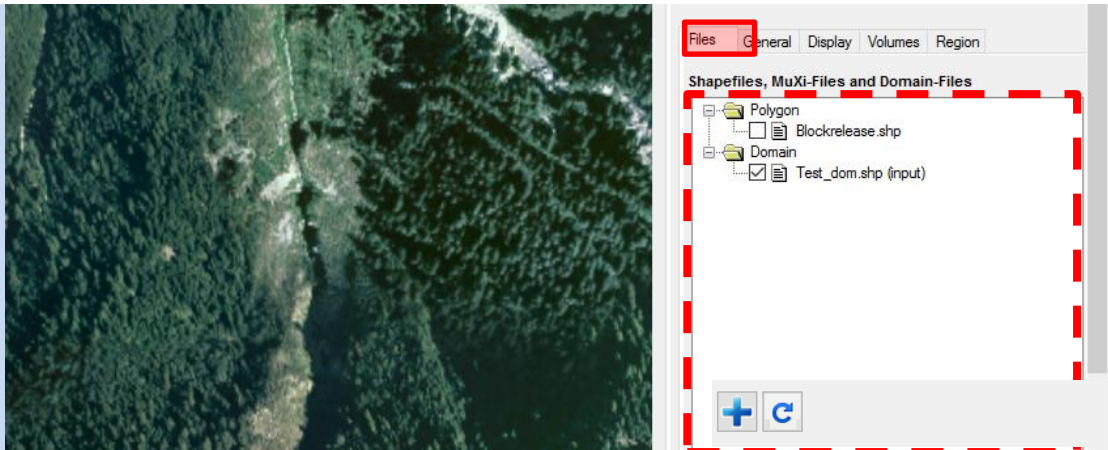

Figure 3-19: Files tab and available project files (file-tree, dashed red).
 With the **blue + button**, files from external directories can be added to the file-tree. Refresh the tree with the refresh-button.

- Click **the checkbox** (left of the filename) and the file will be shown in your visualization.

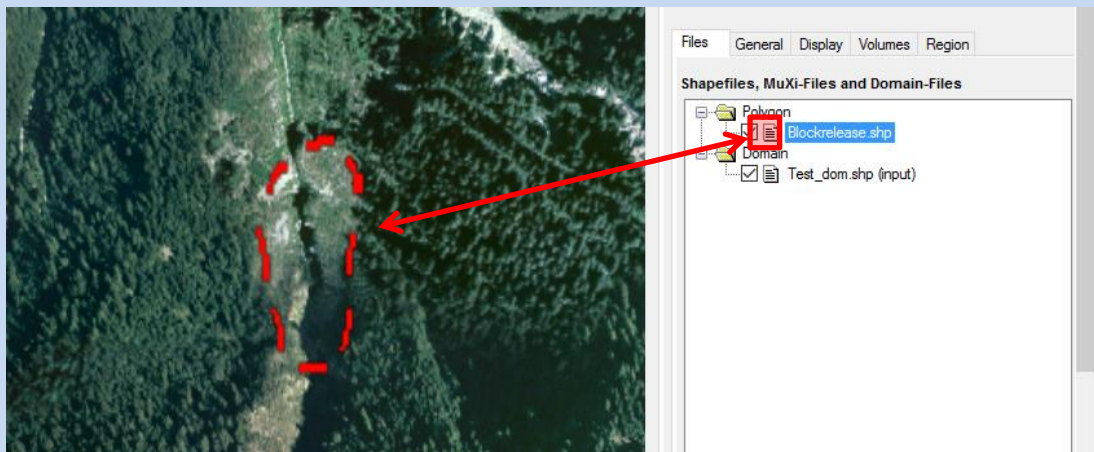

Figure 3-20: Selected file (Blockrelease.shp) on the right is shown in the visualization.

- You can select and visualize as many files as you like!

Shapefile Properties

- Line thickness, color or linestyle can be adjusted for every individual shapefile. Right-click on a **filename** and choose **Shapefile properties**:

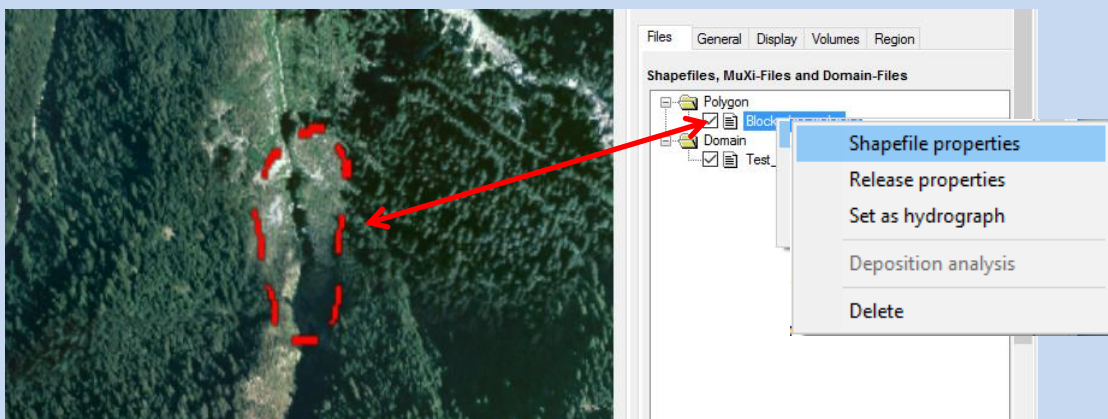

Figure 3-21: Right-click menus *Shapefile properties*, *Release properties*, *Set as hydrograph* and *Delete*.

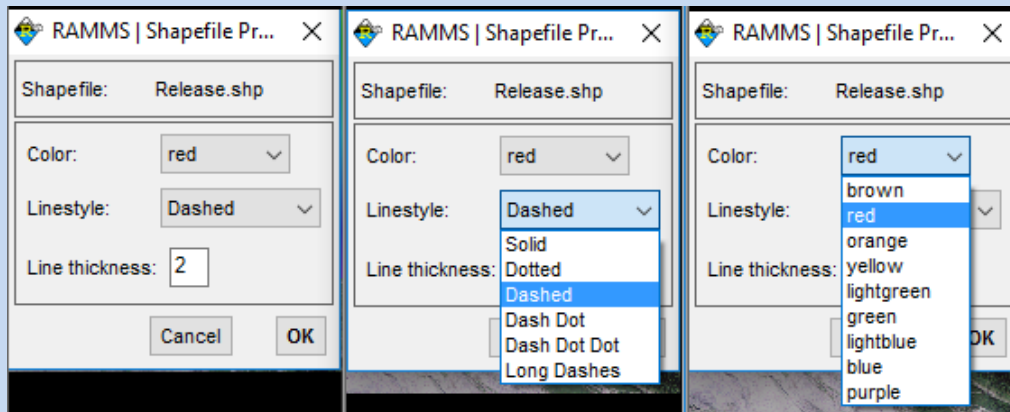

Figure 3-22: Use *Shapefile properties* to change line thickness, color or linestyle.

Release Properties

- Please see section 3.5.1 on page 38 on how to specify release area properties.

Set as hydrograph

- With this option you tell RAMMS, that this polygon shapefile is a hydrograph release area. See section 3.5.2 on 41 for more about hydrographs.

Deposition analysis



- This function is only available in output mode. See section 4.2.2 on page 69 on how to do a deposition analysis.

Delete

- Delete a file from disk.

b. Adding files to the project

You can add files to the visualization using one of these options:

- Add data: Use the button  or the menu 'GIS – Add data' to add a shapefile. If this shapefile is located outside of your project directory, it will be added to the files-tree.
- Add files from folder: Use the button  (Add files from external directory) below the file-tree to add all the files from an external directory to the file-tree. These files are added during this RAMMS session. After you exit and restart RAMMS, you have to add the files again.
- Drag & Drop: see next section.

c. Drag & Drop:

CHAPTER 3: SETTING UP A SIMULATION

It's possible to Drag & Drop the following files onto the main visualization window:

- Input files (.db2)
- Output files (.out.gz)
- Polygon shapefiles (.shp)
- Domain shapefiles (.shp)

3.4.3 Hillshade visualization

Use *Extras* → *Create Hillshade Image* to create a hillshade visualization. For this we follow the instructions from ArcGIS at

<https://desktop.arcgis.com/en/arcmap/10.3/tools/spatial-analyst-toolbox/how-hillshade-works.htm>

to calculate the hillshade representation of your DEM, see Figures below.



Figure 3-23 DEM surface visualization (with shadows) after creating a new project in RAMMS

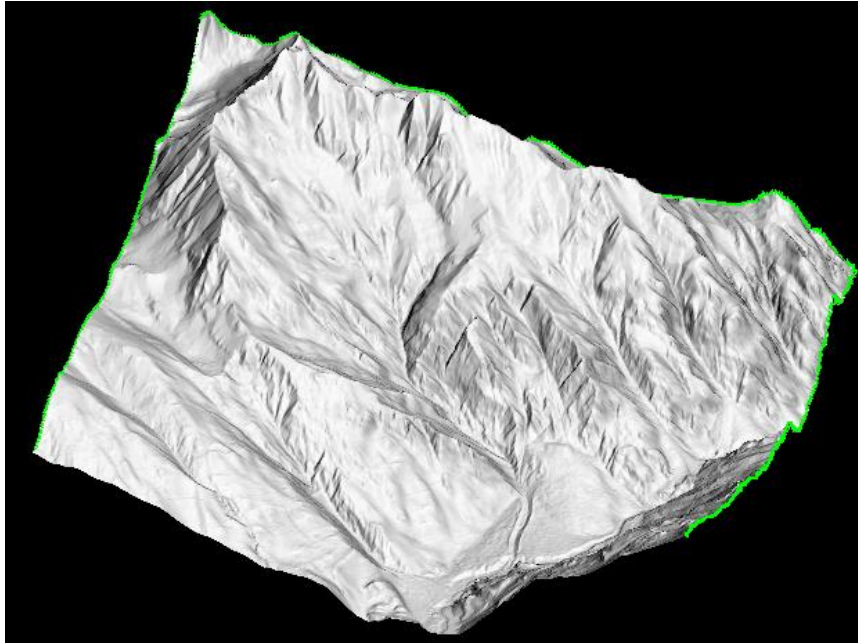

Figure 3-24 Visualization after creating and adding the hillshade image to RAMMS

3.4.4 Changing maps and orthophotos (aerial images)

It is possible to change the map or orthophotos of a project anytime. Take into account, that the corresponding .tfw-file (world-file) has to be in the same folder as the actual map (.tif). If this is not the case, the map will not be found!

To check which map and orthophoto is currently loaded in the project, open the project input (or output) log (*Project* → *Input Log File*). Next to *MAP / ORTHOPHOTO INFO* you will find the location and name of the loaded map and orthophoto, respectively.

Exercise 3.4b : How to add or change maps and orthophotos

d. Add or change a map:

- Go to **Extras** → **Add/Change Map** or click .
- If more than one map is found, the following window pops up, listing the maps found:

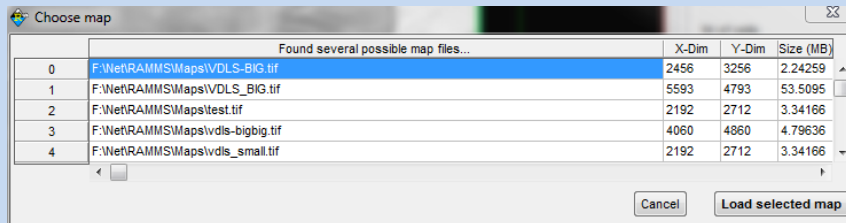

Figure 3-25: Window to choose map image.

Information on the image dimensions (x-Dim and y-Dim, pixel) and size (in MB) are provided and might be a selection criterion.

- Select the map you wish to add and click **Load selected map**.

e. Map not found:

- If the question "No map found, continue search?" appears, you either don't have an appropriate map, the map-folder directory is not set (or wrong) or the map is saved in a different folder. In the second case click **Yes** and choose the correct folder. A window pops up to browse for the correct map location and file.
- Or click **No** to cancel search.

f. Change remote sensing imagery:

- Go to **Extras** → **Add/Change Image** or click .

3.4.5 Moving, resizing, rotating, viewing

Exercise 3.4c: Moving and resizing the model

a. Terrain model has a dimension of 100% or smaller:

- By clicking on the *arrow*  the model can be moved and resized.

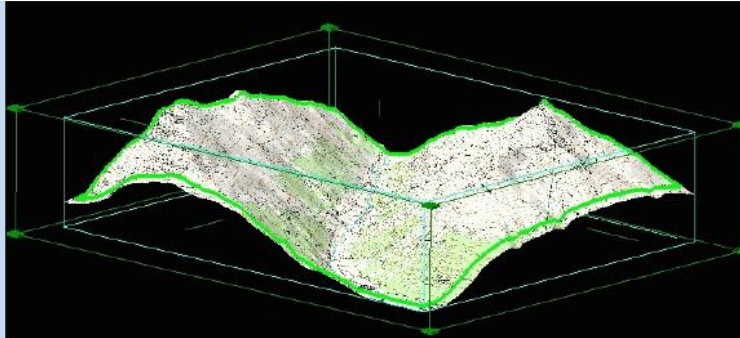

Figure 3-26: Active project with lines and corners for resizing.

- To move the model without changing size or aspect ratio, move the cursor to the model and check if the cursor turns to . Then click and hold the left mouse button and drag the model to the desired position.
- To resize the model without changing the aspect ratio, use the mouse wheel to zoom in or out. Alternatively, you can resize the model by changing the percentage value in the horizontal toolbar .

b. Terrain model has a dimension > 100%:

- All steps explained above are still possible.
- In addition to this, the white hand right next to the rotation button becomes active as well. After clicking on this so-called *view pan* button , it is also possible to move the model.

Exercise 3.4d: Rotating the model

After activating the rotation button , the model can be rotated along the rotation axis, by moving the cursor directly on one of the axis until the cursor changes from to . Otherwise a freehand rotation in any direction is possible.

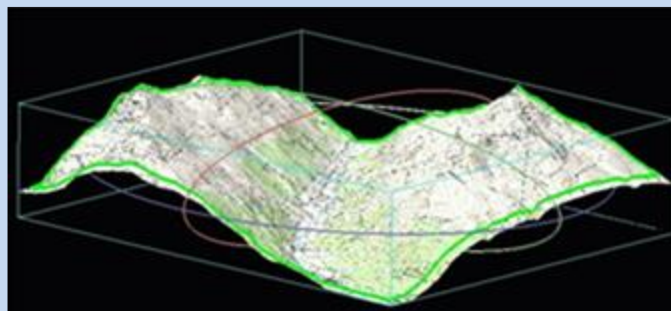



Figure 3-27: Active project with rotation axes.

Exercise 3.4e: How to switch between 2D and 3D mode

Click  to switch from 3D to 2D view. This button then changes to  and by clicking again, you will return to 3D view.

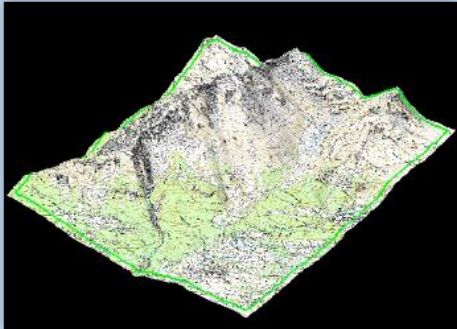

Figure 3-28: 3D view of example model.

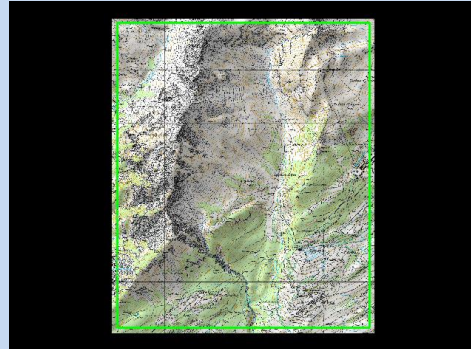









Figure 3-29: 2D view of example model.

In 2D mode you have all possibilities that work for the 3D mode. It works for input files as well as for simulations. **For the following functions of RAMMS it is necessary to switch from 3D to 2D view:**

INPUT:

- Draw new polygon shapefile 
- Release area formation 
- Draw new domain 
- Measure distance and angle 

OUTPUT:

- Draw new polygon shapefile 
- Draw new line profile 
- Measure distance and angle 

3.4.6 Colorbar

As soon as a parameter is shown in the project, the colorbar appears on the right side of the main window. It can be turned on and off by clicking on .

The colorbar can be moved anywhere in the screen (and can get lost). Use **Project → Get Colorbar** to find a lost colorbar.

Exercise 3.4f: Editing the colorbar

Changing the minimum and maximum values of the colorbar as well as changing the number of colors used is done in the panel *DEBRISFLOW* (right of the map window).

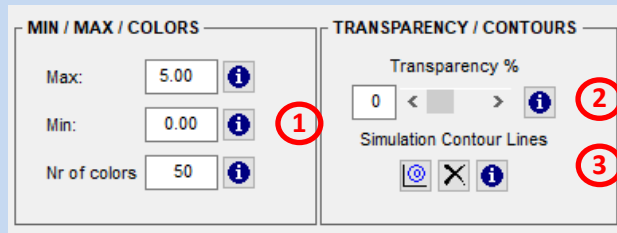

Figure 3-30 Colorbar and visualization properties

- **1)** Simply type a new value into the respective field and hit the return key on the keyboard. The display will then be refreshed.
- **2)** To view the underlying topography or image, you can change the transparency by entering a value or moving the slider.
- **3)** Simulation contour lines: Contour lines of simulation results can be visualized. Default contour levels are:
 - Flow height (m): 1.0 2.0 3.0 5.0 10.0 (H_CONTOUR_LEVELS)
 - Velocity (m/s): 1.0 5.0 10.0 20.0 30.0 40.0 50.0 (V_CONTOUR_LEVELS)
 - Pressure (kPa): 1.0 3.0 10.0 30.0 100.0 (P_CONTOUR_LEVELS)

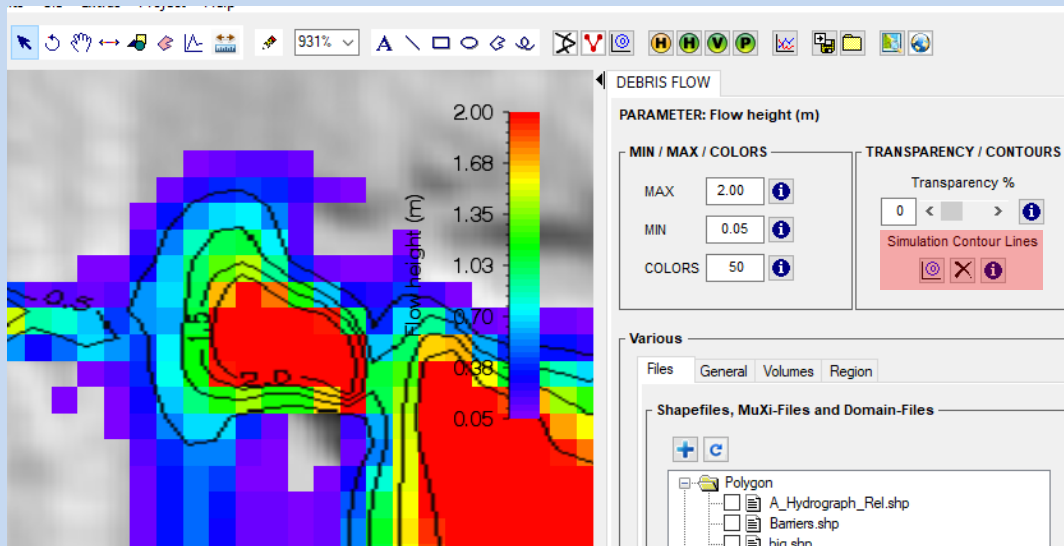

Figure 3-31: Simulation contour lines

You can change these contour levels by adding the following lines in the Add. Preferences (before the END tag):

Example:

H_CONTOUR_LEVELS 0.5 1.0 1.5 2.0

V_CONTOUR_LEVELS 5.0 10.0 50.0

P_CONTOUR_LEVELS 3.0 10.0 30.0

Changing colorbar color and position:

- Open the editing window by either choosing **Edit** → **Colorbar Properties** or clicking  in the vertical toolbar.
- To change the colorbar properties simply click into the field you want to change, then click **OK**.
- Under **Edit** → **Colorbar White Color** the text-color of the colorbar can be changed to white. This can be useful when changing the background color of your project to white **Track** → **Preferences** → **Debris flow Tab** → **Background Color**.

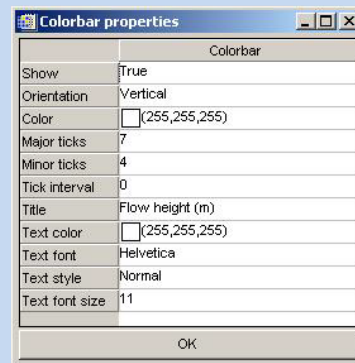



Figure 3-32: The Colorbar Properties window.

3.4.7 How to save input files and program settings

Once a project is created, it is saved under the name and location you entered during step 1 of the RAMMS::DEBRISFLOW Project Wizard (see figure 3.9 on page 26). The created input file has the ending *.db2.

The second situation, in which the input file is saved automatically, is when a calculation is started. The saved input file has the same name as the created output file.

Exercise 3.4g: How to save input files and program settings manually**a. Input file:**

- In case you want to save the input file manually before running a calculation, go on **Track** → **Save**. This is helpful when a release area was loaded but you wish to close the project before doing the simulation.
- If you wish to save a copy of your file under a new name, go to **Track** → **Save Copy As** or click .
- A window pops up to choose an old file which should be overwritten or to type in a new name, then click **Save**.

b. Program settings

- If you have moved and/or rotated your project for a better view, you can save this position by going on **Extras** → **Save Active Position**.
- You can now get back to this position anytime by choosing **Extras** → **Reload Position**.

Exercise 3.4h : How to open an input file

- Go to **Track** → **Open** → **Input File**, click  or use **Ctrl+O**.
- A window opens to browse for a debris flow input file (.db2).
- Click **Open** after the file name was selected.
- The project will be opened.
- Alternatively, you can drag & drop the input file from your windows explorer onto the RAMMS GUI.

Exercise 3.4i : How to visualize a shapefile

- To visualize a shapefile, go to **GIS** → **Add data** or click .
- A window opens to browse for a shapefile (*.shp).
- Click **Open** after the file was selected.
- Alternatively, you can drag & drop the shapefile from your windows explorer onto the RAMMS GUI.

Exercise 3.4j : How to open an output file/debris flow simulation

- Go to **Track** → **Open...** → **Debris Flow Simulation**, click  or use **Ctrl+A**.
- A window opens to browse for a debris flow simulation file (*.out.gz)
- Click **OK**
- The simulation will be opened.
- Alternatively, you can drag & drop the output file from your windows explorer onto the RAMMS GUI.

3.4.8 About RAMMS

Some information about the RAMMS installation on your computer is found here: **Help** → **About RAMMS**. If you click on the Info-Button left of the OK-Button, RAMMS will display the RAMMS-License Agreement



Figure 3-33: About RAMMS::DEBRISFLOW

3.5 Running a simulation



To run a calculation or a specific scenario within a newly created project (creating a project see section 4.3) it is necessary to

- define a release area or an input hydrograph,
- an erosion area (not mandatory),
- a calculation domain and
- friction parameters μ and ξ .



The definition of a smaller calculation domain is especially useful to keep the number of calculation grid cells as small as possible, that is, it is best to test what the flow path of a simulation will be to limit the calculation domain to this extent. The exercises below show you how to create a release area, how to use an input hydrograph and how to create a calculation domain. A simulation also requires a set of friction parameters. Details on the friction model used in RAMMS::Debris Flow are given in section 3.1.4. How to calibrate the friction values is explained on page 82.

3.5.1 Release area

There are different possibilities to include a release area into the project. The following table gives an overview of the possibilities RAMMS offers. For further explanations see the exercises below.

| | |
|--|---|
| Create a new release area (exercise 3.5a) | If there is no release area available for your project, or you wish to create a new one, switch to 2D mode and click  (Draw new polygon shapefile) |
| Open an existing polygon shapefile (exercise 3.5b) | Use the file-tree in the right-hand panel (<i>Files</i>) and click the shapefile you want to visualize. Or, use the 'Add data' button  or menu to visualize a shapefile from another source. |

Exercise 3.5a : How to create a new release area (polygon shapefile)

- Switch to 2D mode by clicking .
- Activate the project by clicking on the map once.
- Click  (*Draw new polygon shapefile*).
- Click into the project where you want to start drawing the outline of the release polygon.
- Continue drawing the release polygon by moving the cursor and clicking the left mouse button.
- To end the release polygon, click the right mouse button. The polygon will be closed automatically.

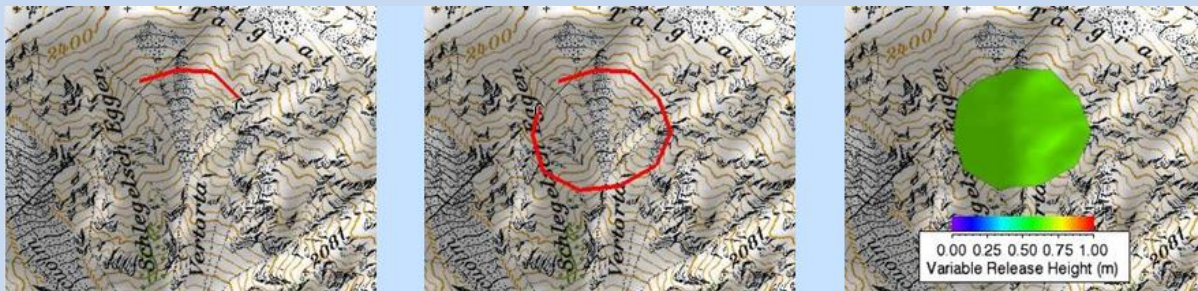



Figure 3-34: Project with emerging release area.

Before the release area is created, you have to answer a few questions:

- **Add more polygon areas?**
You can either answer with **Yes** and create a second release polygon as explained above or answer with **No** and continue with the next step.
- **Choose a new polygon shapefile name:**
Enter a new name for the polygon area(s). The ending *.shp* is added automatically.

The polygon shapefile will now be created and opened directly. The colorbar is not yet shown, because you have to define a release depth first (in case of a block release, see next exercise), or you have to define the polygon area as a hydrograph area (see exercise 3.5c, no colorbar needed).

Exercise 3.5b : How to open an existing release area (polygon shapefile)

- Use the file-tree in the right-hand panel (Files) and click the shapefile you want to visualize (see chapter 3.4.1.).
- Alternatively, you can use the Add data button  or menu 'GIS → Add data' to add a shapefile from another source than your project directory to your visualization.

Once a polygon area is created or opened, you can specify the release depth (in case of a block release). Switch to **2D mode**, choose **Input → Release area... → Details/Edit release area**, click the button  or right-click the polygon shapefile in the Files-Tab and choose **Release properties**, and choose the release area polygon by selecting it with the left mouse button. The appearing window yields information about release area, mean slope angle, mean altitude and estimated release volume. And, most importantly, the release depth can be entered, see exercise below.

Additional release information is found in the Debris Flow panel, tab Volumes (Figure 3-35 and Figure 3-36) below.

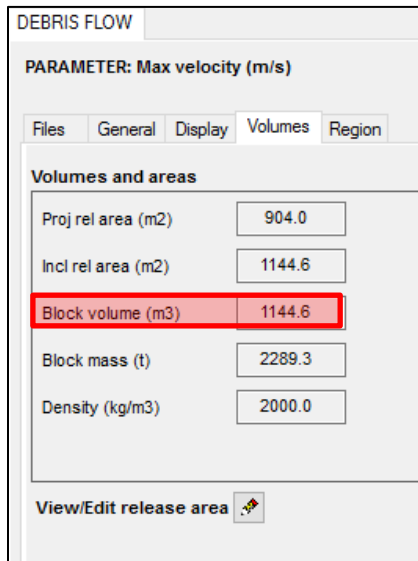

Figure 3-35 : Block release area and volume information.

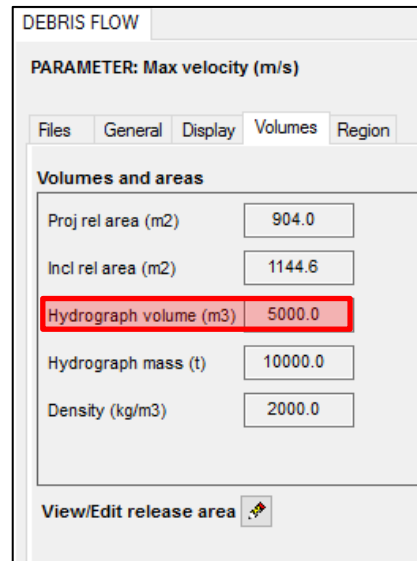



Figure 3-36: Hydrograph area and volume information.

Exercise 3.5b : Specify release depth and view release information (block release)

- Switch to 2D mode by clicking .
- Activate the project by clicking on the topography once.
- Click on the **View/Edit release area** button  (1), (in the horizontal toolbar or in the volumes tab in the panel), choose **Input** → **Release area...** → **Details/Edit release area** or right-click the shapefile in the *Files* tab and select **Release properties**.
- Then click on the release area you want to get information on (2). A red polygon is drawn around the selected release area. The following window appears:

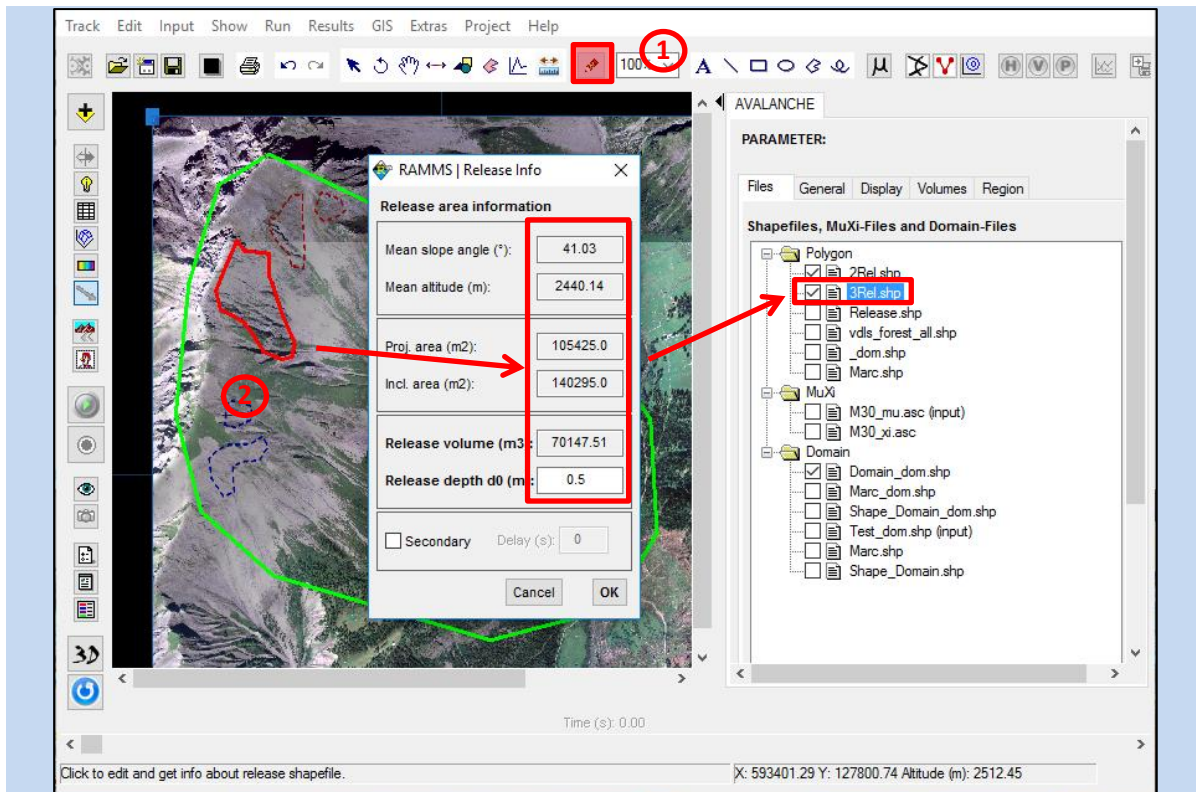

Figure 3-37: View/Edit release area

- Enter a release depth in the field *Release depth d0 (m)*. The corresponding release volume is updated automatically.
- Additionally, the following release area parameters are shown: *mean slope angle, mean altitude, projected area and inclined (real) area*.
- A release *delay in (s)* can be specified in the last line.

Remark: The estimated release volume is very accurate for the grid resolution of your input project. If you calculate a different simulation resolution, the estimation can differ from the calculated release volume.

3.5.2 Input hydrograph

To simulate channelized debris flows it is advantageous to use an input hydrograph. However, this requires knowledge of the amount of material (discharge) that flows past at a given location. For a RAMMS simulation with a hydrograph you have two options. Either you know the discharge at different times at a given location, e.g. estimated by measured flow heights and corresponding channel cross sections, or you use the estimated total volume in combination with empirical relationships between total volume and maximum discharge (e.g. Rickenmann et al. 1999).

Field measurement of debris flow properties is beyond the scope of this manual, however, if debris flow activity in a catchment is frequent, it may be possible to obtain additional information for calibrating RAMMS by installing a monitoring station. Many debris flows, when the monitoring data are simplified, have a relatively simple triangular wave-like shape (Figure 3-38). Assuming a well-estimated

CHAPTER 3: SETTING UP A SIMULATION

total volume (e.g. field data), maximum debris flow discharge (Q) and corresponding time (t_1), as well as the end time (t_2) can be calculated. We call this a three-point hydrograph calculation.

In nature, discharge hydrographs are generally better described by four points (Figure 3-39 and Figure 3-40). However, a three-point hydrograph results in slightly larger flow heights and flow velocities after

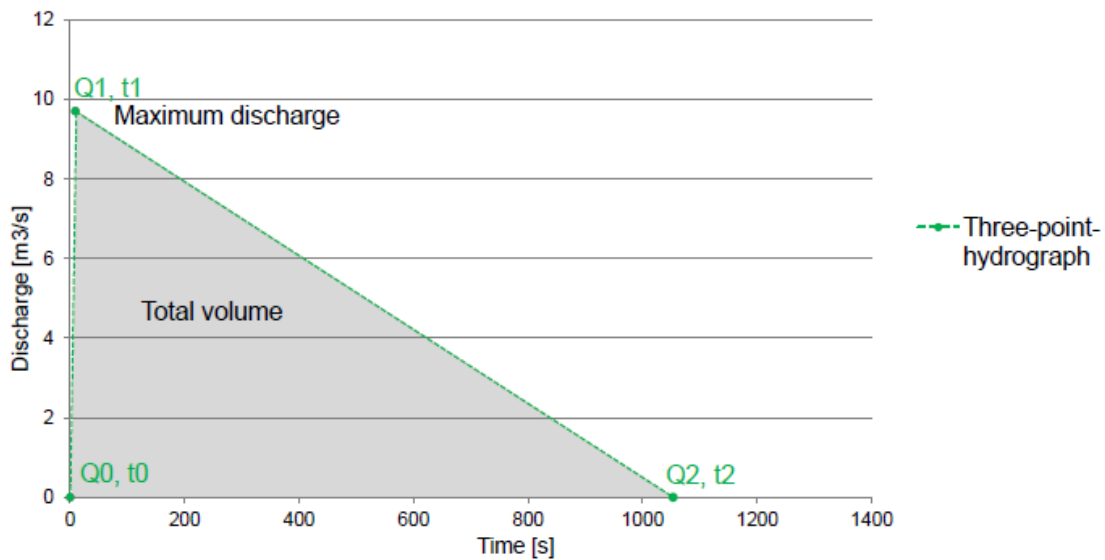

Figure 3-38: Three-point hydrograph with total volume of debris flow.

the maximum discharge. If the detailed discharge hydrograph is not known it is useful to choose a three-point hydrograph. In critical applications we encourage users to evaluate the sensitivity of the model results to the shape of the input hydrograph, e.g. when preparing different scenarios as a basis for hazard maps.

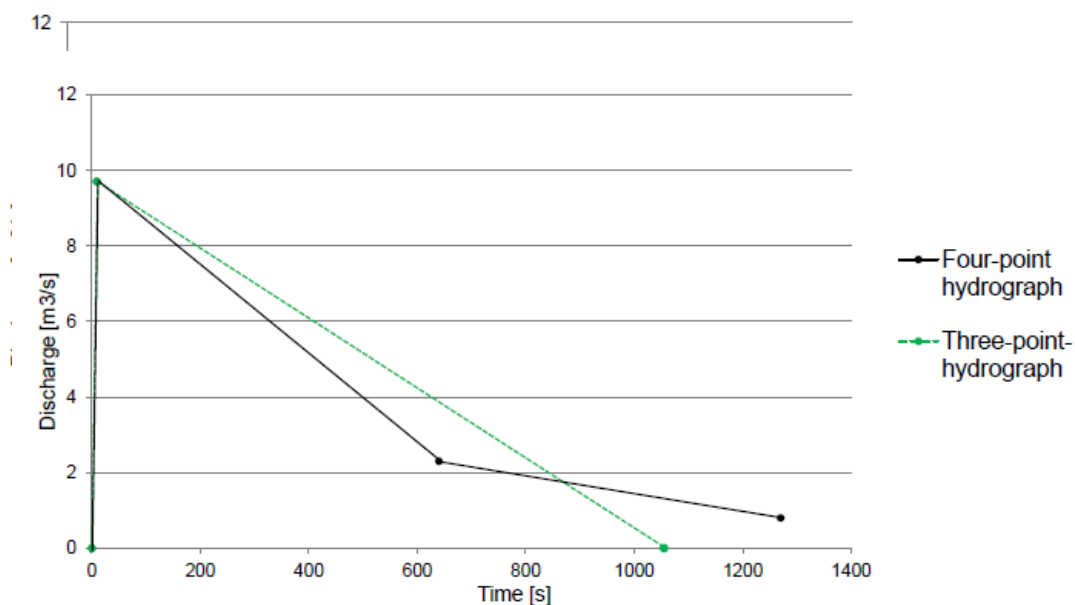

Figure 3-40: Comparison of a three-point with a four-point hydrograph for the given discharge data with the same total volume.

Input data for a discharge hydrograph

In RAMMS::Debris Flow one has the option to enter up to 10 points to define an input hydrograph. It requires discharge Q , time t and velocity v at different times. A three-point hydrograph for the event shown in Figs. 4.24 and 4.25 might look as following:

Table 3.2: Data for discharge hydrograph.

| | Time t [s] | Discharge Q [m ³ /s] | Velocity v [m/s] |
|---------|--------------|-----------------------------------|--------------------|
| Point 0 | 0 | 0 | 6 |
| Point 1 | 2.2 | 8.8 | 6 |
| Point 2 | 1500 | 0 | 3 |

The other option is to define total volume V_{tot} , corresponding maximum discharge Q_{max} and time when the maximum discharge occurs t_{max} . The time of maximum discharge is typically observed just upslope

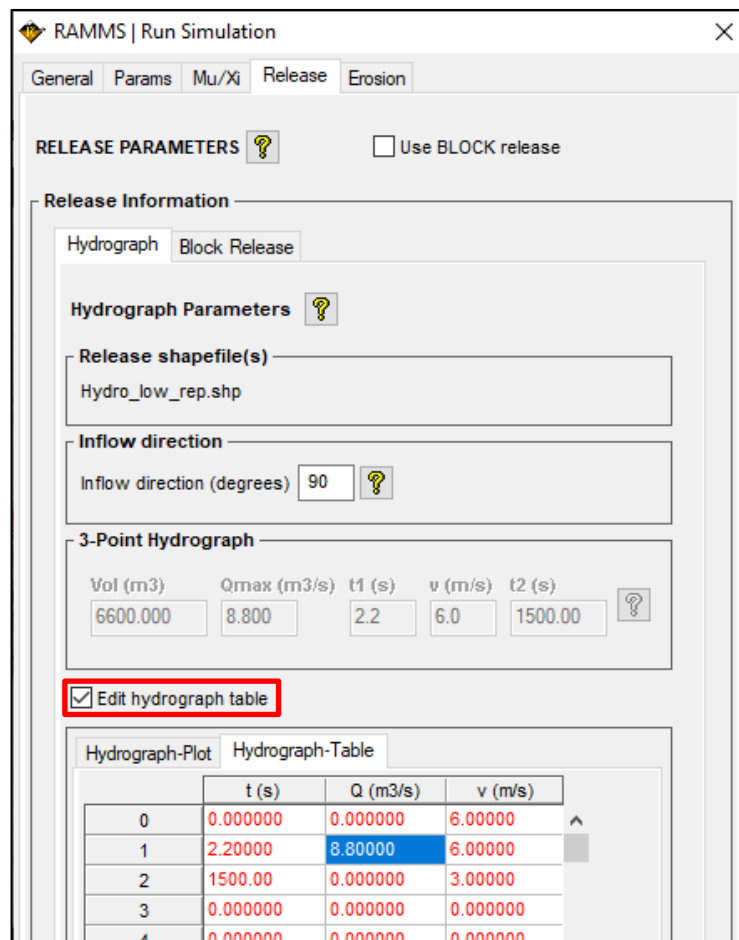

Figure 3-41: Edit hydrograph table. The checkbox (red rectangle) must be set to be able to edit the hydrograph table.

CHAPTER 3: SETTING UP A SIMULATION

of the leading edge of the flow, probably on the order of a few seconds to perhaps a few 10's of seconds after the arrival of a debris flow at any given location. This allows the calculation of the time at which the total volume passed the hydrograph location (t_{end}). Discharge is linearly interpolated between known Q-values.

In both cases, the inflow direction has to be defined, which is described as the angle in counterclockwise direction from the x-coordinate of the topographic data (Figure 3-42).

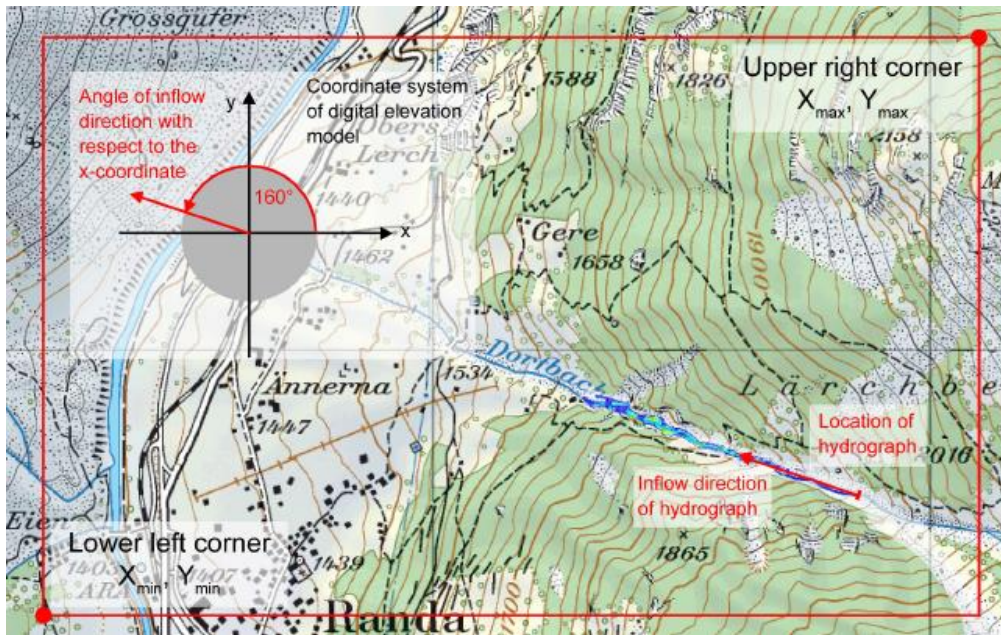

Figure 3-42: Definition of inflow direction of an input hydrograph.

Exercise 3.5c: How to use the input hydrograph

Hydrograph location and calculation domain

- Draw a polygon area which extends over the potential debris flow width with the '**Draw new polygon shapefile**' tool (see section 3.5.1) where you want to place the input hydrograph (Figure 3-55). **Be sure your release area covers several grid cells!!** The input will initially flow downhill perpendicular to the line. Name your release area accordingly.
- Right-click your release area shapefile and choose **Set as hydrograph**.

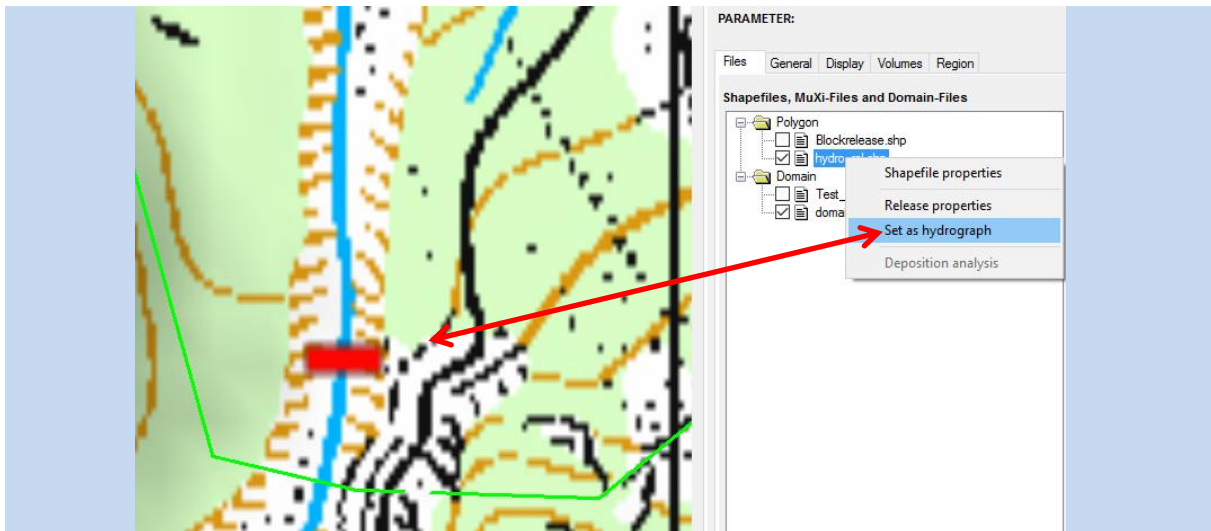

Figure 3-43: Beam shaped polygon area (red rectangle) for the input hydrograph inside the calculation domain (green line).

- Draw a **calculation domain** (see section 3.5.4), such that the area of the input hydrograph is located inside the domain

Enter data of discharge hydrograph

- Once you start to **RUN a calculation** (see section 3.5.4) you can enter the discharge hydrograph information in the corresponding tab **Hydrograph**. For details on how to enter the hydrograph data see beginning of this section 3.5.2.

3.5.3 Erosion

To include one or several erosion areas in the simulation, do the following:

- Draw polygon shapefiles for varying erosion areas. Use *Input* → *Polygon shapefile* → *Draw New Polygon Shapefile* to do this.
- Open the *Run Simulation* window, change to the *Erosion Tab* and start to enter the erosion characteristics.

1. Select shapefile
2. Choose/select parameters, see Table 3.3 below for details.
3. Click the **+** button to add your selection to the *Erosion Shapefile List*.

...do the same for every shapefile you want to use.

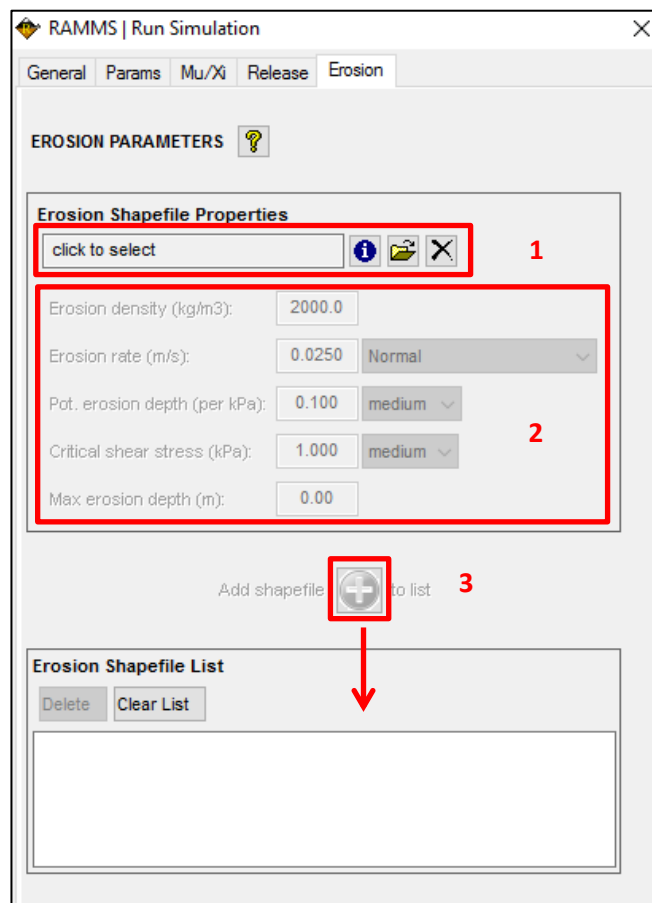

Figure 3-44: Erosion Tab

Erosion Parameters

Table 3.3: Parameters for erosion areas.

| | |
|---|--|
| <p>Erosion density: (kg/m³)</p> | <p>We suggest to use the default density (or the density that you selected in the Params tab) unless you have more detailed information.</p> |
| <p>Erosion rate: (m/s, default 0.025)</p> <ul style="list-style-type: none"> • Loose, wet sediment (0.05 m/s) • Normal (0.025 m/s) • Densely packed sediment (0.013 m/s) | <p>The rate at which debris flows entrain material from the sediment bed. There are very few values available from the field (see Frank et al.), so we propose using a constant value based on the work published by Berger et al., 2011 (0.025 m/s), for the Illgraben torrent (erosion rates measured using sensors buried in the channel bed). This is a rate that the model will use for entrainment until the predicted erosion depth is reached. Increasing this value will cause sediment to be entrained at a faster rate, potentially resulting in relatively large debris flow snouts.</p> |
| <p>Pot. erosion depth: (per kPa, default 0.1)</p> <ul style="list-style-type: none"> • deep (0.2 per kPa) • medium (0.1 per kPa) • shallow (0.05 per kPa) | <p>This parameter controls the maximum potential erosion depth (variable e_m in the paper by Frank et al.) as a function of the maximum shear stress reached in each cell. This value actually is the slope of the line which relates e_m to the maximum shear stress calculated for each cell. By changing the value of this parameter to e.g. 0.2 (menu choice <i>deep</i>) you will double the maximum potential erosion depth.</p> |
| <p>Critical shear stress: (kPa, default 1.0)</p> <ul style="list-style-type: none"> • low (0.5 kPa) • medium (1.0 kPa) • high (1.5 kPa) | <p>This is the value at which erosion can start occurring. It might be reasonable to expect that a channel bed consisting of interlocked boulders would have a larger critical shear stress, while a channel bed of saturated sandy gravel would have a lower value. Our value is just a curve fit to the data reported by Schürch et al. (2011).</p> |
| <p>Max erosion depth: (m, default 0.0)</p> | <p>Here we can set a maximum thickness of the layer of erodible sediment if such data are available (e.g. in some cases we may know that there is only a limited amount of sediment available). The default value is 0.0, meaning that the erosion algorithm is calculating the max erosion depth itself.</p> |

3.5.4 Calculation Domain

To reduce calculation time, you can specify a smaller calculation domain to reduce the number of computational cells. By analyzing a calculation with a coarse grid (large cell size), e.g. with a cell size of 5 or 10 m, you get an idea where the flow path is situated and you can limit the calculation domain to the area of interest.

Switch to *2D mode* and choose **Input** → **Calculation Domain...** → **Draw New Domain** or click . Now you can draw a polygon containing the area of interest similar to drawing a new polygon area (see exercise "Create release area" on page 38). We strongly recommend using smaller calculation domains especially if you calculate with small cell sizes (e.g. < 5m).

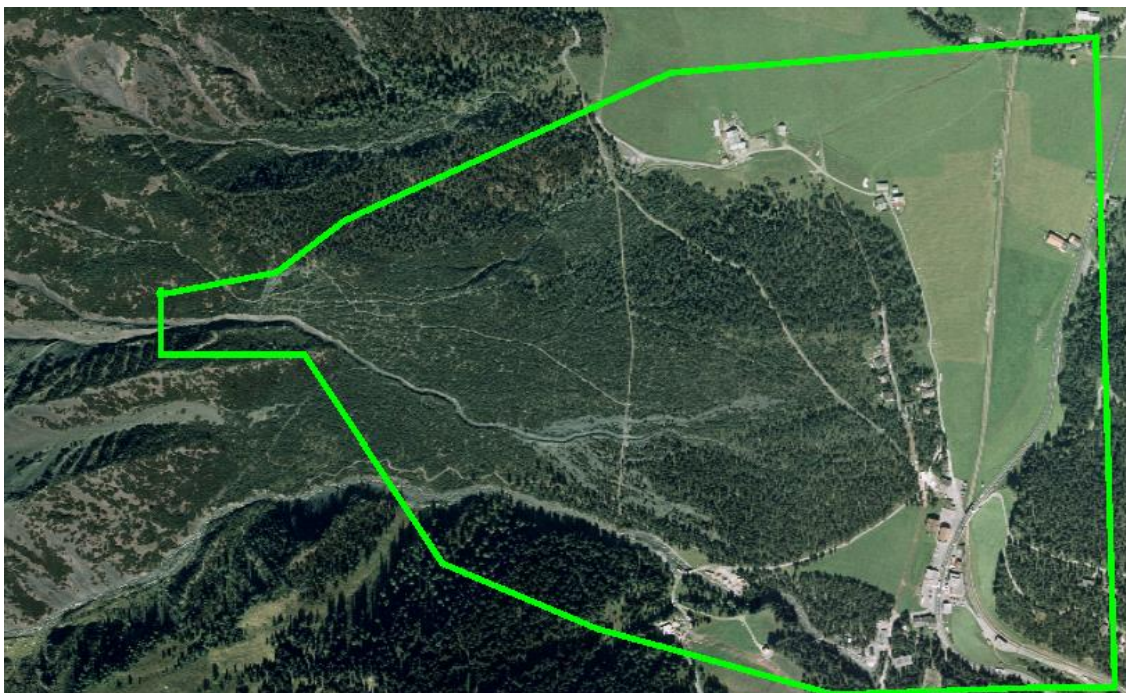

Figure 3-45: Calculation domain in green encloses the area of interest and reduces calculation time in comparison with the default rectangular domain which is automatically generated.

Exercise 3.5d : Finding an optimized calculation domain

- Open your input file.
- Draw a rough calculation domain as explained above, see Figure 3-46 below.

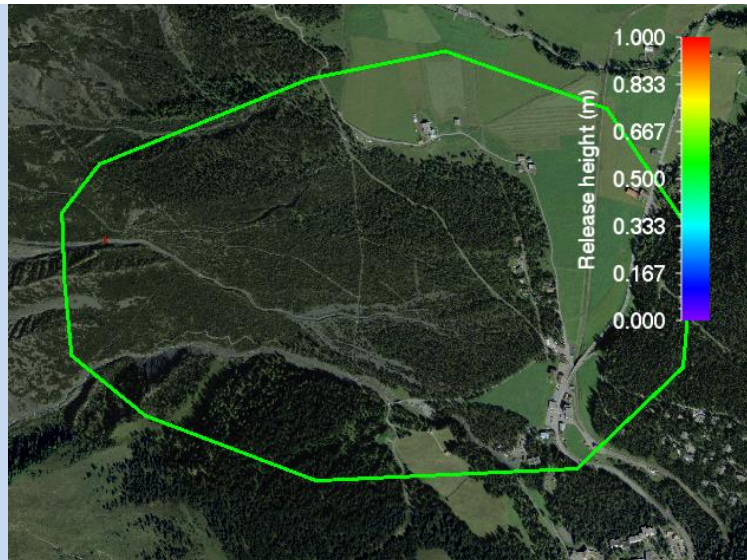



Figure 3-46: Input file with a rough calculation domain

- Do a rough calculation with a simulation resolution of 4m (instead of 2m, e.g.).
- Wait for the simulation to finish. The simulation result will be displayed.
- Click the *Max Flow Height* button .

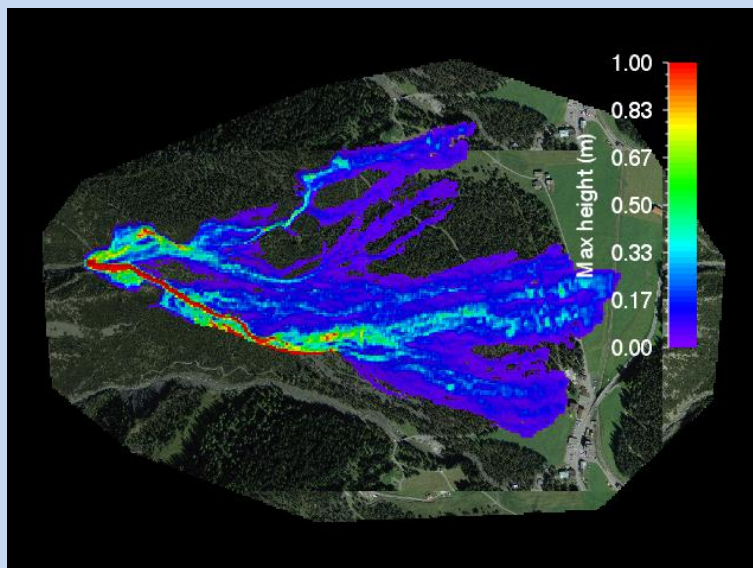

Figure 3-47: Max Flow Height of a 4m simulation

- Click *GIS* → *Export...* → *Create Envelope Shapefile*
- Question: *Use buffer?*
- Click **Yes**. We want to use the envelope shapefile as a calculation domain, and therefore we want to buffer it a little bit. Click **No** if you want to have the exact *Envelope Shapefile* of your output result. Beware: the MIN-value of your colorbar will be used as the lower limit for the *Envelope Shapefile*!
- Choose a filename for the envelope shapefile (a name is proposed, including the MIN-value of your colorbar, if you want an exact envelope).
- The created envelope shapefile is shown in the visualization as a dashed red line.

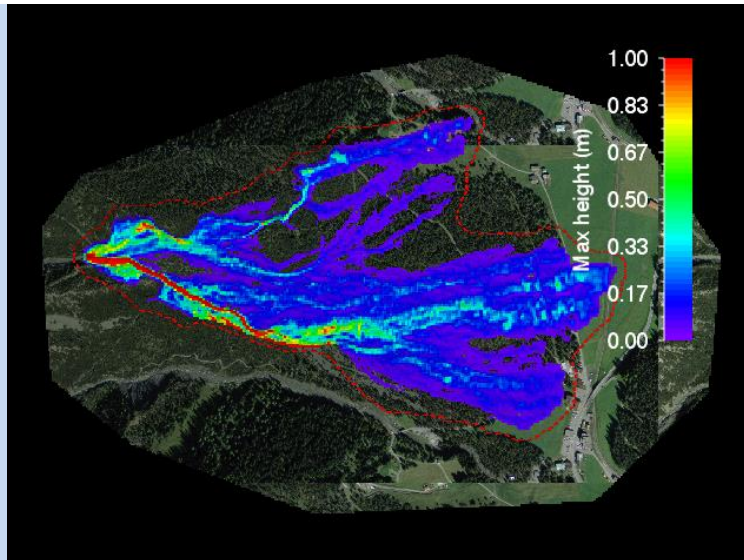



Figure 3-48: Envelope shapefile (dashed red line) of Max Flow Height extent

- Switch back to the input file 
- Use *Input* → *Calculation Domain...* → *Load Existing Domain* to load your envelope shapefile as a new calculation domain, see Figure 3-49 below.

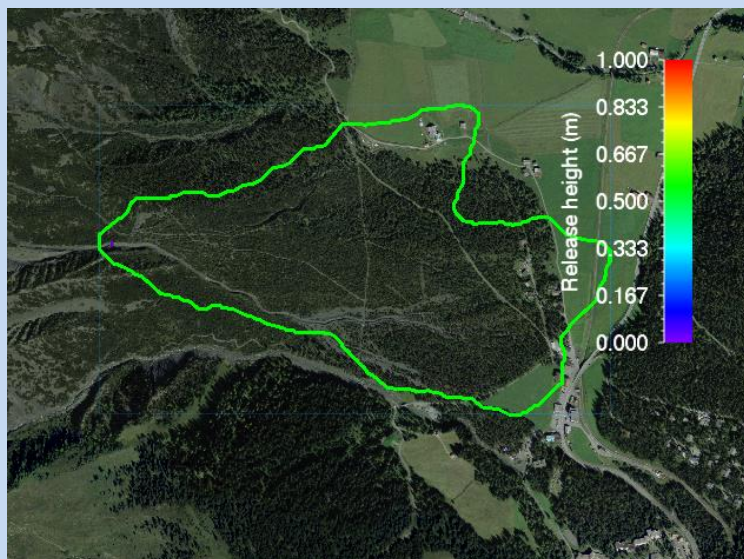

Figure 3-49: Input file with optimized calculation domain (envelope shapefile)

- Now redo your simulation with a simulation resolution of 2m.

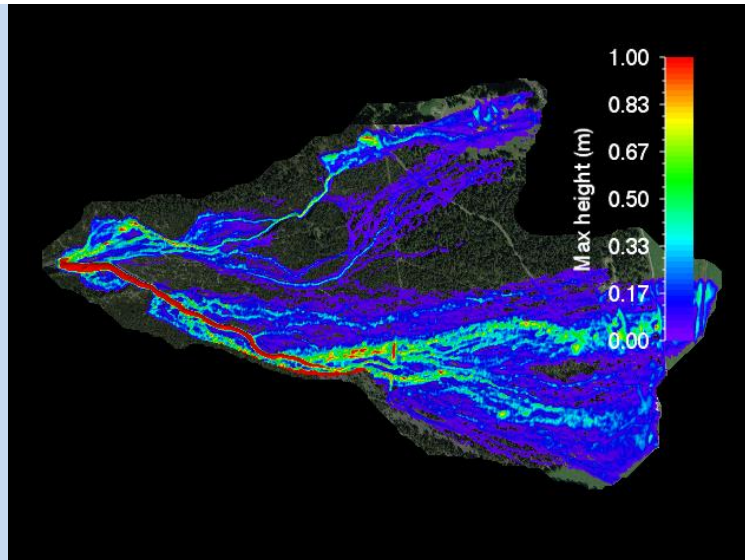



Figure 3-50: Max Flow Height result of a 2m simulation

- In this example, the much smaller new calculation domain saves **50% !!!!!** of the computational time.

3.5.5 How to run a calculation

To run a calculation you have to open a created project (section 3.3), load a release area (section 3.5.1), and draw a calculation domain (section 3.5.4). Below you find an example for running a calculation with constant release height and constant friction parameters μ and ξ .

Exercise 3.5e: How to run a calculation

- To run a simulation choose **Run** → **Run Calculation** or click 
- The **RAMMS | Run Simulation** window opens. Before clicking **Run Simulation**, you should check the input parameters.

General Tab:

- SCENARIO Name

- (1) Scenario output name: Choose a meaningful output filename, add parameter information to the filename to recognize the output file.
- (2) Save Max Values Only: If you want to save disk space and if the max values are all you are interested in, then use this feature. After a simulation finished, all ASCII files (deposition, max flowheight, max velocity and max pressure) are exported automatically. The simulation results cannot be visualized in RAMMS.

- **Additional Information**

(3) **Project name:**

(4) **Details:** Add valuable project information to this field.

(5) Calculation domain.

(6) Digital elevation info: Digital elevation model (DEM) file.

- **Stop Criteria**

(7) Momentum stopping criterion, see section 4.2.5 on page 74.

(8) Center of mass stopping criterion, see section 4.2.5 on page 74.

- **Remarks**

(9) "Escape" and "Ctrl+R" can be used to cancel resp. start a simulation.

(10) Check box **Run in background**: Option to run simulations in background mode. The RAMMS interface remains active and allows the user to start e.g. new simulations.

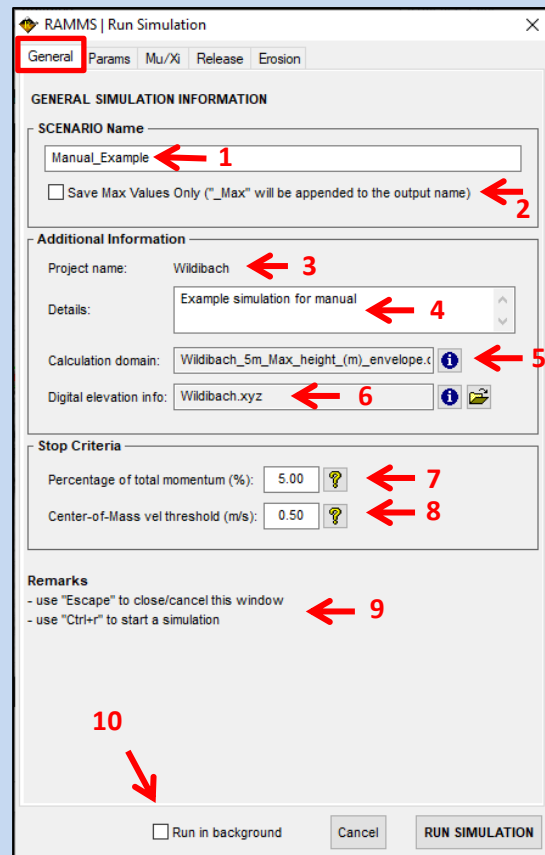

Figure 3-51 General Information

Continuation of exercise 3.5e: How to run a simulation

Params Tab

(1) Simulation Parameters

- Sim resolution: Change, if necessary. The resolution should always be chosen so that important features of the terrain are represented in the terrain model. High resolution grids will extend your calculation time.
- End time: Choose simulation end time.
- Dump-step: The dump-step interval defines the resolution of the animation of your simulation but has no effect on the simulation results.
- Density: Keep the default value for density if no further information on the debris flow material is available (2000 kg/m³).

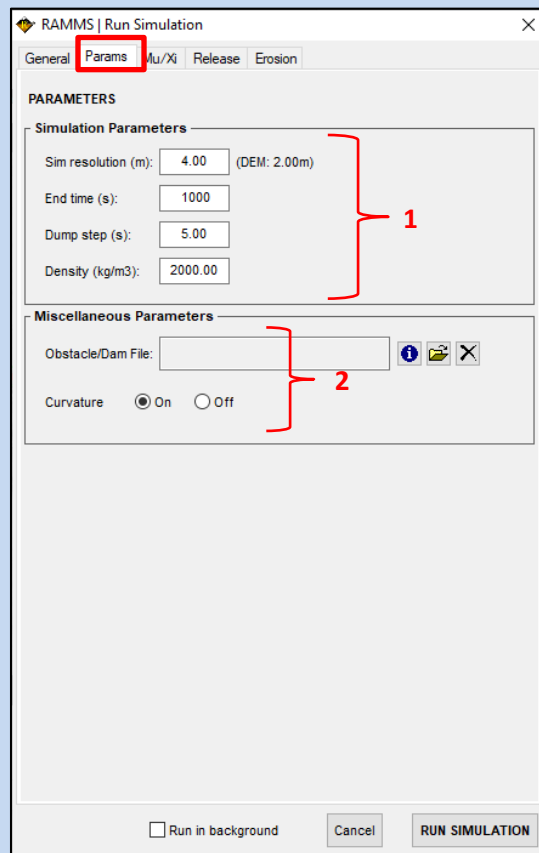

Figure 3-52: Parameter Tab

(2) Miscellaneous Parameters

- Obstacle/Dam File: Draw polygons of areas, where no flow should pass (houses, deflecting dams, obstacles). The flow is deflected.
- Curvature: Switch *Curvature* on or off. Since Version 1.6.20, the normal force N includes centrifugal forces arising from the terrain curvature. We use the method proposed by Fischer et al. (2012) which was specifically developed for RAMMS. Typically, this increases the friction, causing the flow to slow down in tortuous and twisted flow paths. See <https://www.ramms.ch/ramms-debrisflow/friction-parameters/> for more information.

MuXi Tab

- (1) Enter the friction parameters μ and ξ . Start first scenario simulation with default values ($\mu = 0.2$, $\xi = 200 \text{ m/s}^2$). More information on frictional resistance is given in sections 3.1.4 and 5.1.
- (2) Check box **Define Additional MuXi Areas:** if you want to add polygon regions with different μ and ξ values. e.g. to represent significant changes in the channel, heavily forested areas or perhaps smooth roads. Load the corresponding polygon shapefiles and define μ and ξ for up to two additional regions. Be very careful in using this feature!
- (3) **Yield Stress:** Define a polygon area where you want to use an additional yield stress (cohesion). Specify a yield stress in the *Yield stress (Pa)* field. See section 3.1.4 on page 16 for more details about yield stress.

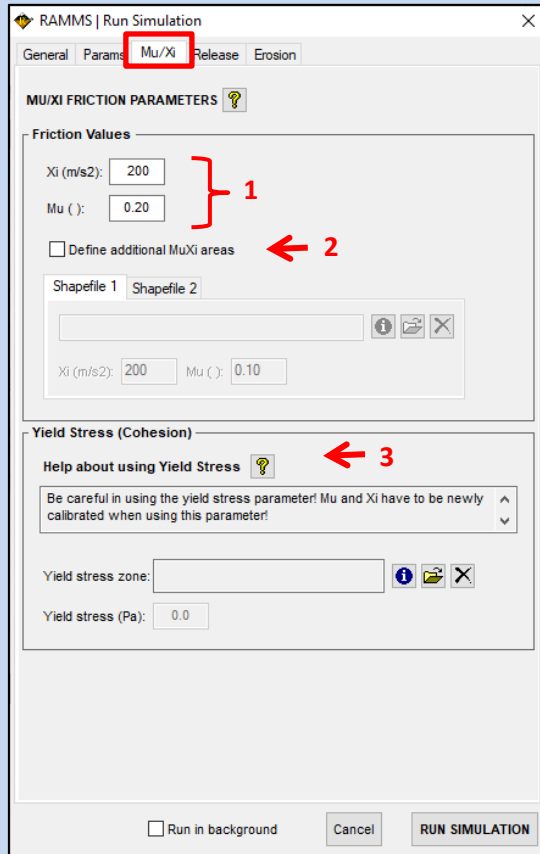

Figure 3-53: MuXi Tab

Continuation of exercise 3.5e: How to run a simulation – Hydrograph/Block release

Release - Hydrograph Tab

The default RELEASE mechanism for debris flows is a **HYDROGRAPH!**

- (1) **Use BLOCK release** (Check box): As an alternative to a simulation with a hydrograph.
- (2) **Hydrograph Help**
- (3) **Hydrograph/Release Shapefile(s)**: Release shapefile(s). If more than one shapefile is specified, a **+** button is shown. A tooltip will show the additional shapefile names when moving the mouse over the button.
- (4) **Inflow direction (degrees)**: Define the inflow direction of the debris flow at the hydrograph input location. Click the info button for a detailed description of inflow direction.
- (5) **3-Point Hydrograph Calculation**: Define a discharge hydrograph by entering total volume V (maximum discharge Q_{max} is calculated automatically according to Rickenmann, 1999), corresponding time at which the maximum occurs (t_{max}) and velocity v . End time (t_{end}) of the input hydrograph is automatically calculated.
- (6) **Edit hydrograph table** (Check box): Activates the table (7) and is an alternative to a 3-Point Hydrograph Calculation (5).

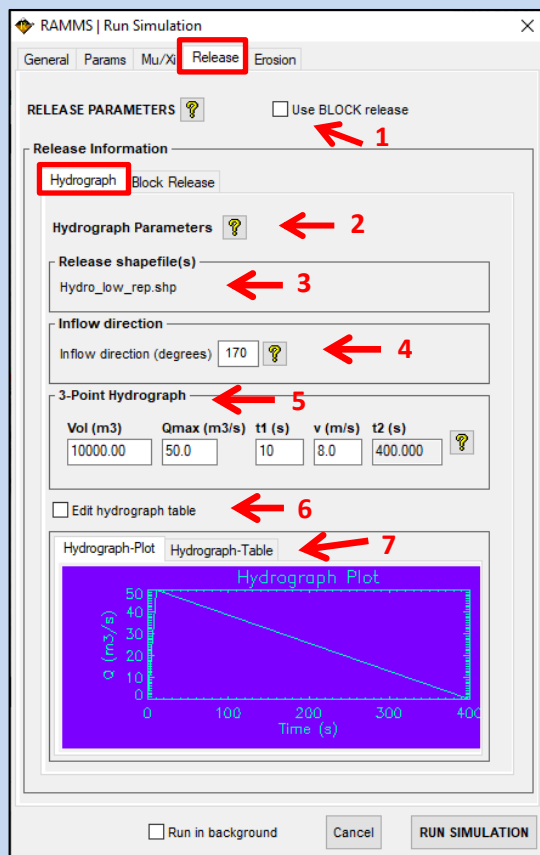

Figure 3-54: Hydrograph Tab

Release - Block Release Tab

- (1) **Use BLOCK release** (Check box): Click this checkbox to do a block release simulation.
- (2) **Block Release Help**
- (3) **Subtract release height from DEM** (Check box): Subtracts the release height from the DEM and uses a new DEM for the calculation.
- (4) **Shapefile and Volume Information**: Overview of all used release areas with volume, depths and delays, as well as the total release volume.

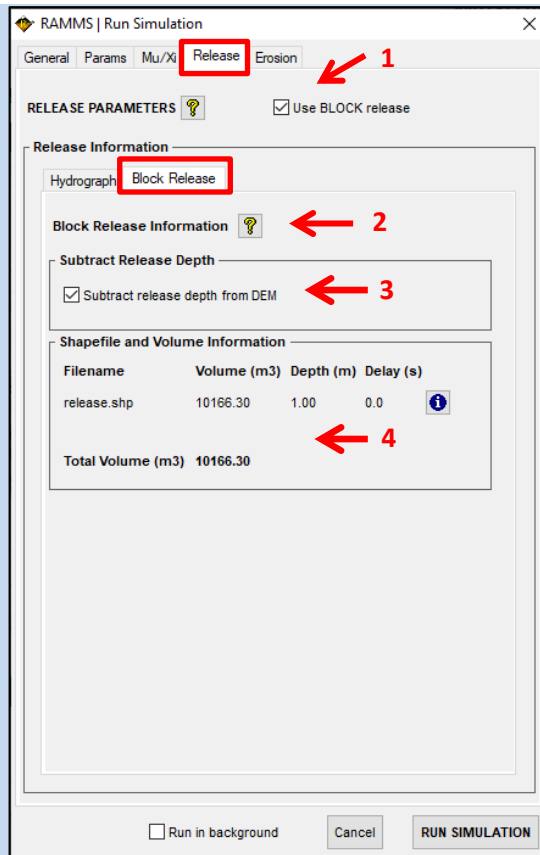

Figure 3-55: Hydrograph Tab

Continuation of exercise 3.5e: How to run a simulation – Erosion

Erosion Tab

- (1) **Erosion Shapefile:** Specify your erosion shapefile area.
- (2) **Erosion Parameters:** Specify erosion parameters. Use dropdown menus to select parameter values. See section 0 on page 46 for more details about erosion parameters.
- (3) **Add to list button:** Click the button to add your erosion shapefile and parameters to your erosion list.
- (4) **Erosion shapefile list:** List of erosion shapefiles and parameters. You can delete single entries or the whole list with the buttons *Delete* and *Clear List*.
- (5) **Run Simulation Button**

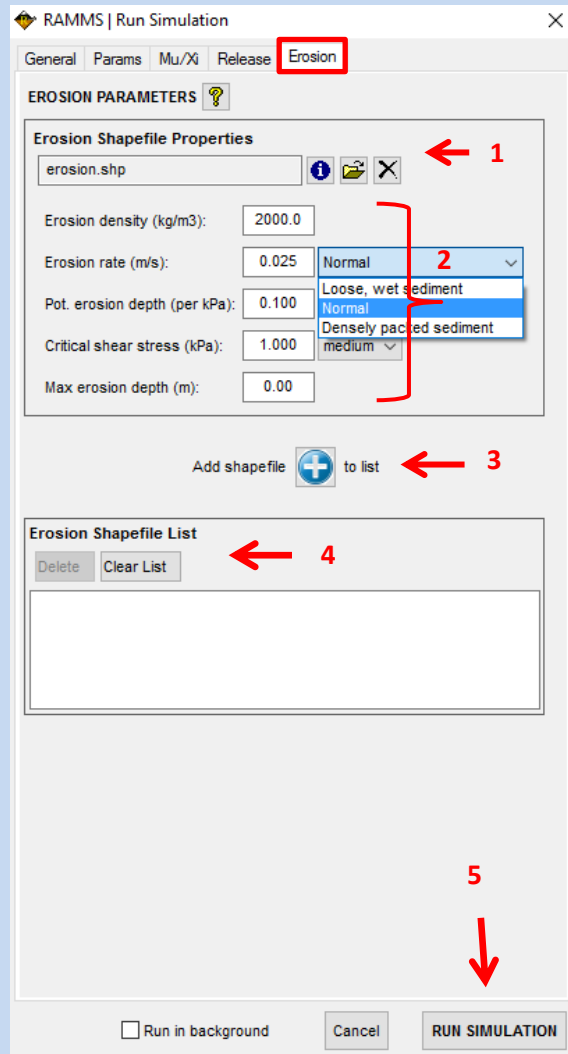

Figure 3-56: Erosion Tab

Continuation of exercise 3.5e: How to run a simulation – Start Simulation

- Click run simulation (Figure 3-56)
- If you want to start multiple simulations automatically (e.g. overnight) use *Track* → *New...* → *Run Batch Simulations*. You can choose how many computational cores the Batch-Mode should use.
- The following window appears, showing the status of the calculation (Figure 3-57)
 - (1) General information of the simulation, (2) output file, (3) starting the calculation (4) for every time step RAMMS calculates the maximal values (height, velocity and pressure) as well as the outflow mass, the moving momentum and the flow volume.

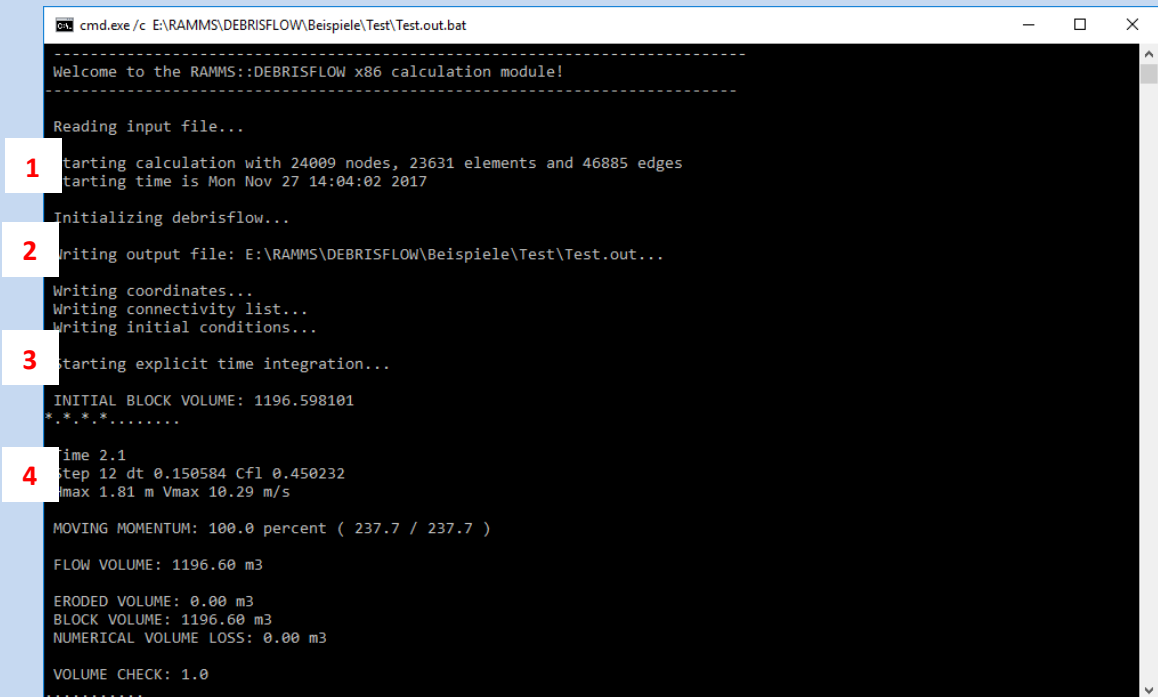

Figure 3-57: Standard output log window.



Figure 3. 3-58: Background simulation mode window. Press any button to close the DOS window.

CHAPTER 4: Error! Use the Home tab to apply Überschrift 1 to the text that you want to appear here.

3.5.6 How to run BATCH calculations

If you want to start several simulations automatically (e.g. overnight) use *Track* → *New...* → *Run Batch Simulations*. You can choose how many computational cores the Batch-Mode should use. It's even possible, to create a new directory for every single batch-simulation.

Please do the following to prepare input files for Batch-Simulations:

- Open an input file from your project, and open the "Run Simulation" window (the big green button on the left vertical toolbar).
- In the "Run Simulation" window, go through all the tabs, and set all the necessary input specifications.
- Then, instead of starting a simulation, click "Cancel" (this will close the "Run Simulation" window), and then click the "Save Copy As" Button (or *Track* → *Save Copy As*), and save a new input file (enter a meaningful name, .db2 file).
- Do the procedure above for every scenario you want to calculate. Then start the batch-process and choose your input file. You can also choose input files from different directories (projects).

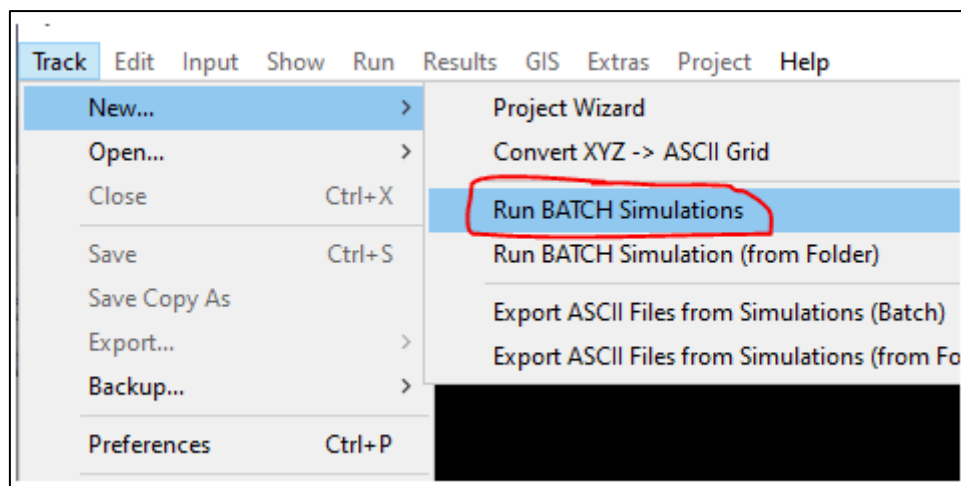

Figure 3-59: Batch-Simulations

CHAPTER 4: Error! Use the Home tab to apply Überschrift 1 to the text that you want to appear here.

4 Results

Once the simulation is finished, the simulation as well as the output logfile (see Figure 4-3) are opened in RAMMS (if you ran the simulation in background mode, see Figure 3. 3-58, click any button inside the DOS window to close the window. Afterwards, open the simulation in RAMMS manually).

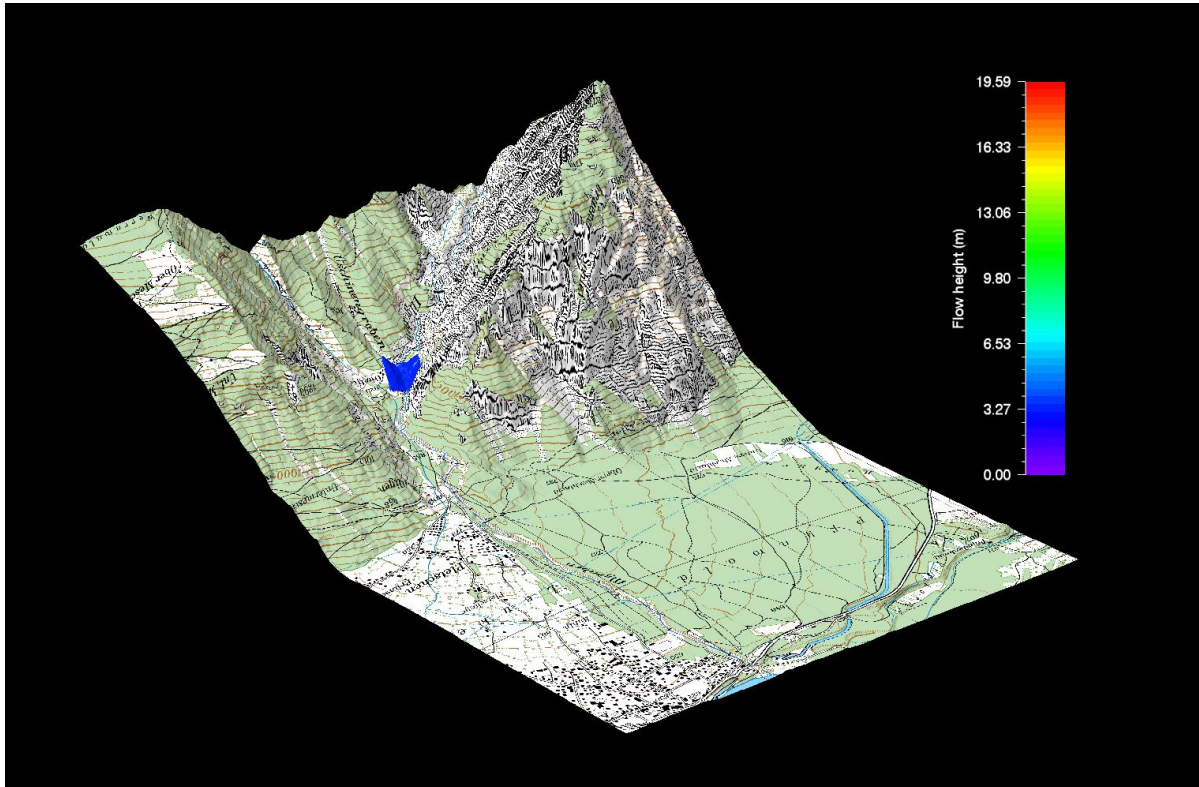

Figure 4-1: Main window in output mode.

If mass flows out of the calculation domain, RAMMS shows an alert (Figure 4-2). To get reliable results you should enlarge your calculation domain (see section 3.5.4).

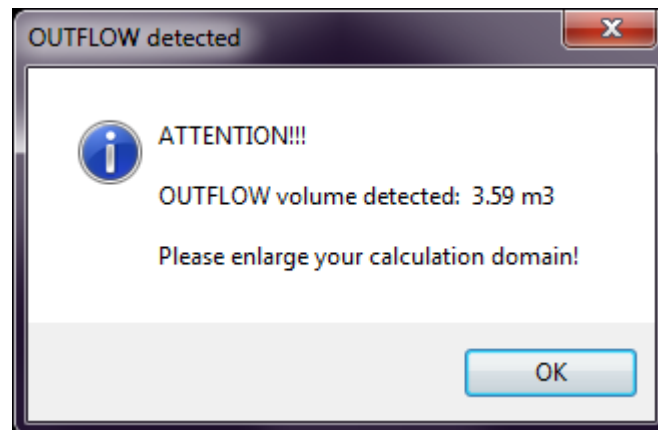

Figure 4-2: Outflow volume alert.

CHAPTER 4: Error! Use the Home tab to apply Überschrift 1 to the text that you want to appear here.

4.1 Project information

Once a scenario within a specific project is calculated it is possible to open the *output logfile* (in output mode) including project settings and information as well as calculation specifications. You can open the project's output log with **Project** → **Output Log File**. A window as shown in Figure 4-3 opens. This window provides information about your project and is the first thing to look at after running a simulation to check your simulation results.

- (1) Information on simulation time and resolution. Be sure the simulation stopped due to **LOW FLUX** or **CENTER of MASS**. Otherwise the output **TIME END CONDITION** informs you, that your simulation stopped before the debris flow reached the stopping criteria you defined for the simulation (see section 4.2.5 on page 74).
- (2) Information on simulation results.
- (3) Input logfile (see Figure 4-4).

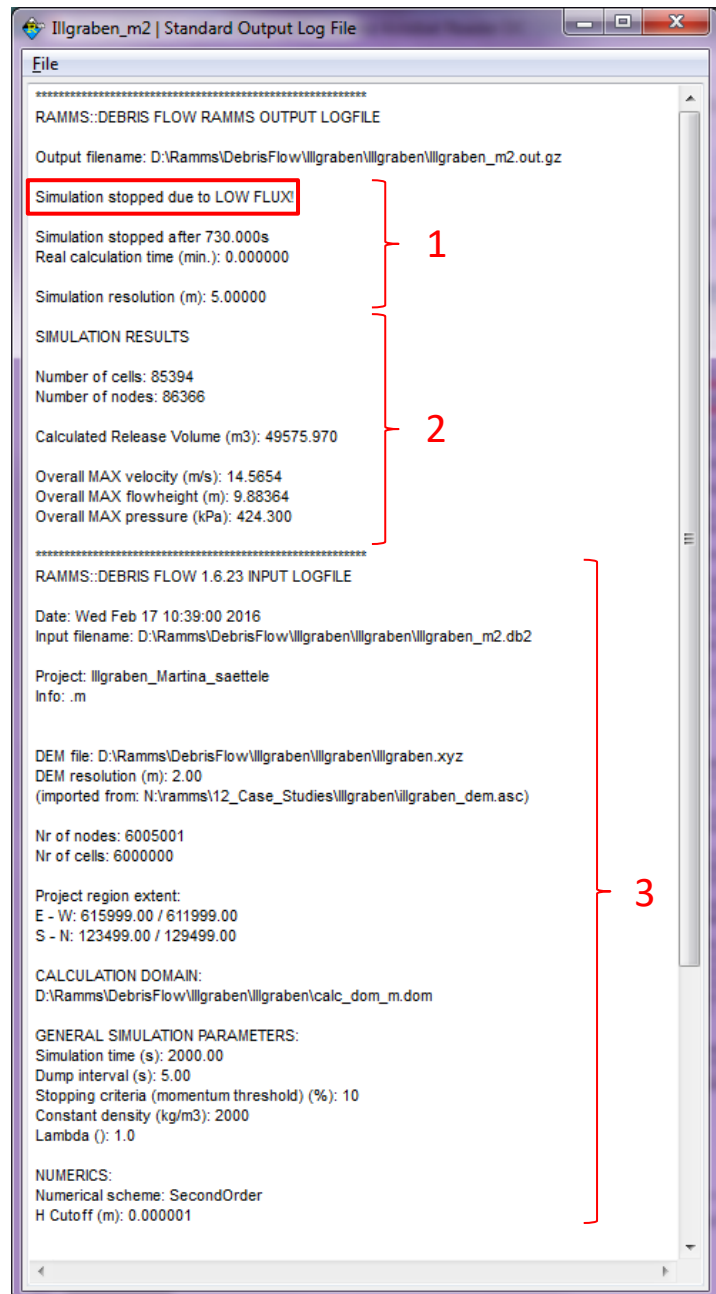

Figure 4-3: Output Logfile.

CHAPTER 4: Error! Use the Home tab to apply Überschrift 1 to the text that you want to appear here.

The *input logfile* (included in the output logfile), however, can already be opened once a project is created and before a simulation is performed.

There are two ways to view your project settings and information. First you can open your project's input logfile (or output logfile, in *output mode*), or you can check your project's region extent and area in the debris flow panel in the region tab.

You can open the project's input log file with *Project* → *Input Log File*. The following window opens:

This window provides information about all your project's input specifications, like number of nodes and cells, release areas, which DTM was used, the loaded map and orthophotos as well as your global simulation parameters.

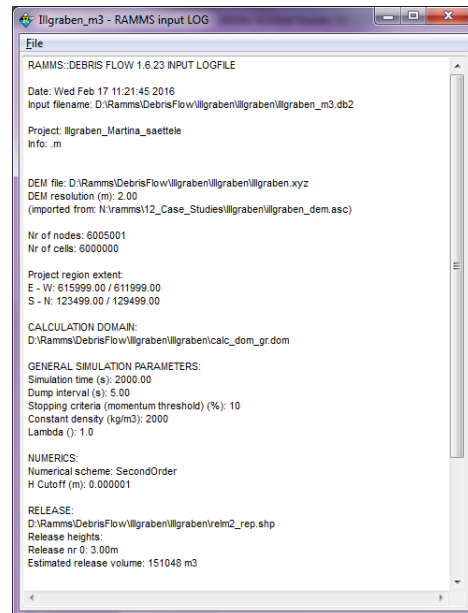

Figure 4-4: RAMMS Project Input Log file.

To view the project coordinates, click the region tab in your debris flow panel. The region tab lists X- and Y-Coordinates of the lower left (minimal values) and upper right (maximal values) corner (these are coordinates you entered when creating the project) as well as the global minimum and maximum altitude (Z value). Additionally, the total region area is shown (in km^2).

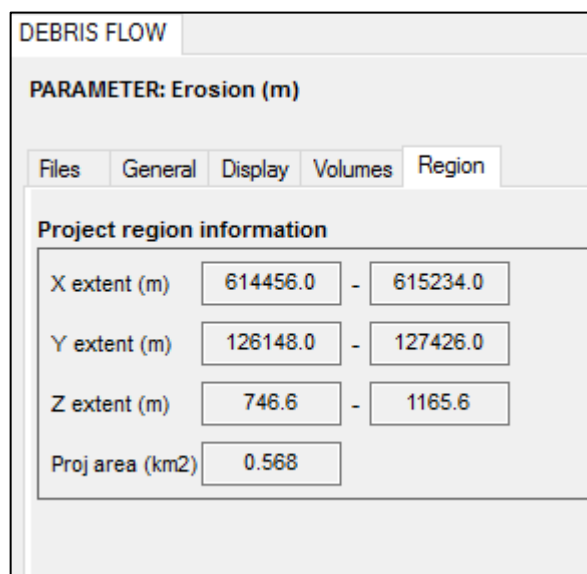

Figure 4-5: Region extent (X-, Y- and Z-Coordinates, total area).

CHAPTER 4: Error! Use the Home tab to apply Überschrift 1 to the text that you want to appear here.





4.2 Visualization and analysis of the results

This section gives a short overview on what is possible in RAMMS to view and analyze the simulation results. The interpretation of the results has to be done by an expert who is familiar with the local as well as with the topographic and meteorological situation of the investigation area.

RAMMS is a model and every model is a simplification of reality, therefore the simulation results should not be analyzed without questioning them. We strongly recommend that all users perform sensitivity studies.

4.2.1 Visualize different parameters

The drop-down menu *Results* offers the following functions:

- Flow Height 
- Flow Velocity
- Flow Pressure
- Flow Momentum
- Erosion
- Max values (Height , Velocity , Pressure , Momentum, Shear Stress, Erosion)
- DEM Adaptions (Add Deposition to DEM)
- Flow Analysis (Summary of Moving Mass)
- Friction Values (μ , ξ)



These results are all visualized in the topography. See exercise “*Displaying calculation values*” below.

CHAPTER 4: Error! Use the Home tab to apply Überschrift 1 to the text that you want to appear here.

Exercise 4.2a: Displaying calculation values

The maximum values of flow height, velocity and pressure give a good overview of the dimension of the debris flow. You find them under

Results → Max values...

- Max flow height 
- Max velocity 
- Max pressure 

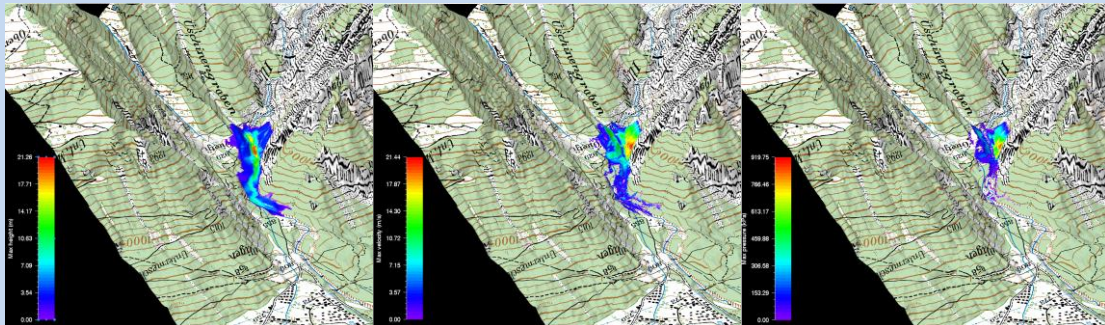

Figure 4-6: Results: Maximum values of flow height (left), velocity (middle) and pressure (right)

The flow height can be visualized exaggerated by a factor. Click **Help → Advanced... → Additional Preferences... → Edit** to change the factor of the quasi 3D-visualization of the flow height under the keyword **EXAGGERATION**.

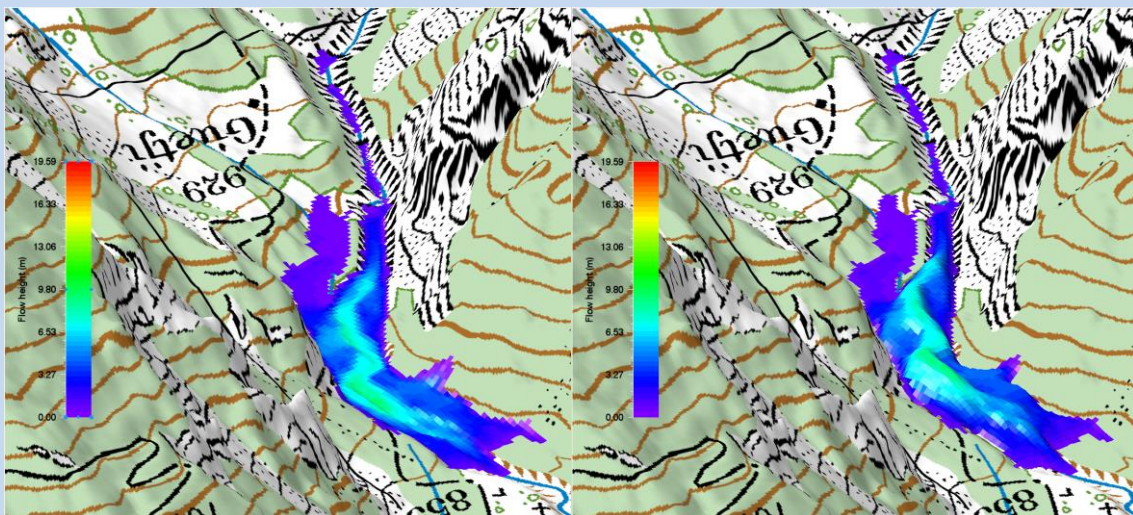



Figure 4-7: Quasi 3D-Visualization of flow height (left: exaggeration 1; right: exaggeration 5).

CHAPTER 4: **Error! Use the Home tab to apply Überschrift 1 to the text that you want to appear here.**

Line profile plot and time plot

In the horizontal toolbar you find two further functions:

- Line Profile 
- Time Plot 

Line profile plot

A line profile is a good analysis tool, if the flow height, velocity or pressure should be known at a specific location. The graph shows the currently active parameter. Every line profile is saved in the file *profile.shp* in the project directory. If you want to keep this line profile, you have to save it, see exercise “How to draw a line profile” below.

Time plot



This function provides a time plot at a single point. This is helpful when it is of interest to know the values and maximum values at a specific location (e.g. at a building, dam, or a tree) through time. Every point is saved in the file *point.shp* and a point-info file *point_info.txt* is additionally saved in the project directory. If you want to keep this point, you have to save it, see exercise “How to create a time plot” below. The point-info file can be visualized with **Extras → Point... → View Point Info File**.

Flow discharge

From version 1.7.0 on it is possible to calculate the flow discharge when drawing a line profile (cross profile). See line profile exercise below.

Exercise 4.2b: How to draw a line profile

a) Draw a new line profile:

- Switch to 2D mode by clicking 
- Activate the project by clicking on it once, then click  or choose **Extras → Profile → Draw New Line Profile**
- Define the line profile in the same way you specify a new release area. Finish the line profile with a right-mouse click.
- Calculate flow discharge? Answer with **YES**, and the flow discharge is calculated and shown in the line profile plot, see below (Beware: this can be time consuming!).
- A window opens, displaying the line profile.

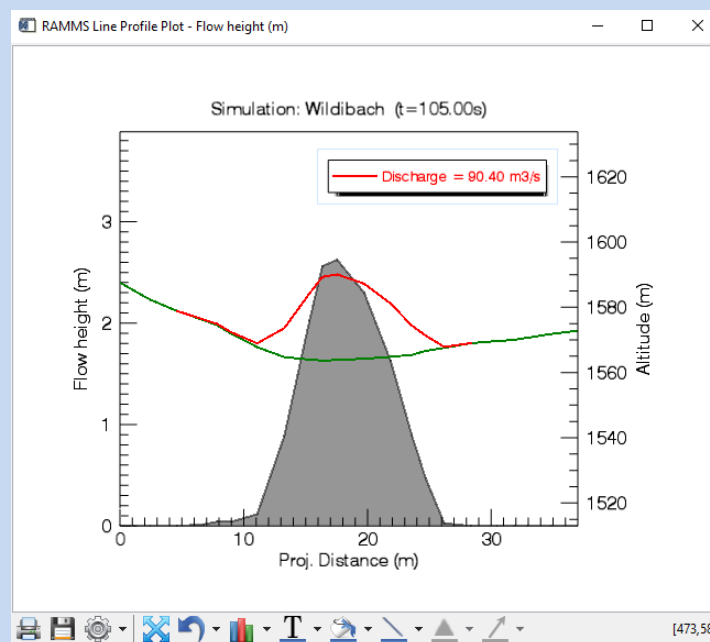

Figure 4-8: Line profile plot, with calculated flow discharge.

- Filled grey area active parameter (scale on left side).
- Red line active parameter (multiplied by 50) added to the track profile (altitude, scale on the right side).
- Black line track profile (altitude, scale on the right side).
- Bottom scale projected profile distance (in m).

- If you change the active parameter, min or max values or the dump-step in RAMMS, the plot is directly updated. You can also start the simulation and then watch the time variations in your line profile plot.
- It makes sense to either draw a profile line perpendicular to the flow direction or draw the line along the flow path. Basically, every profile path is possible.

Continuation of exercise 4.2b: How to draw a line profile

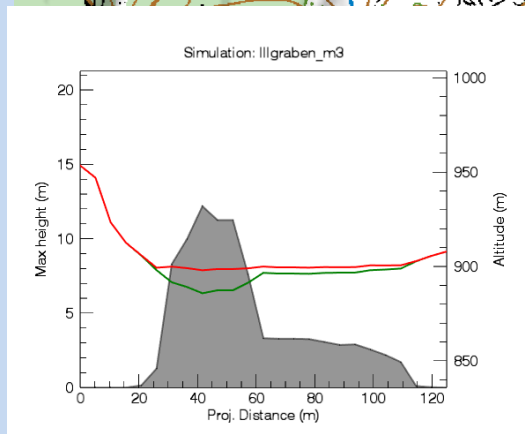
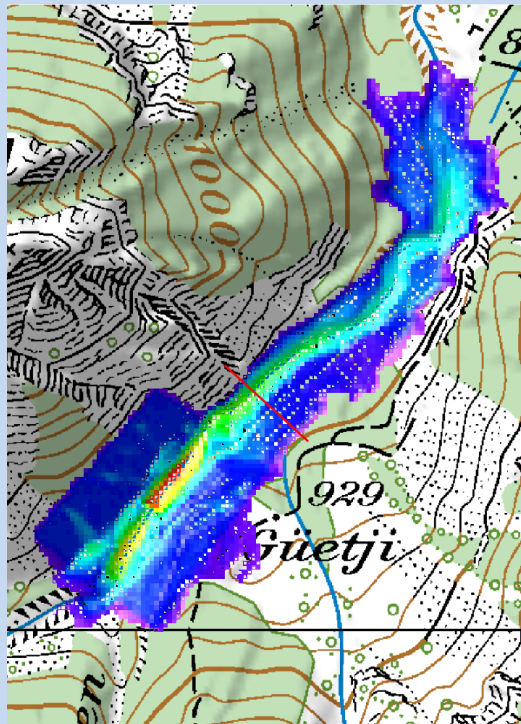

Figure 4-9: Line profile perpendicular to debris flow direction.

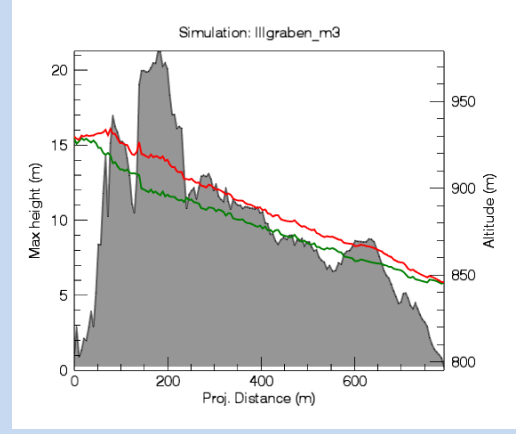
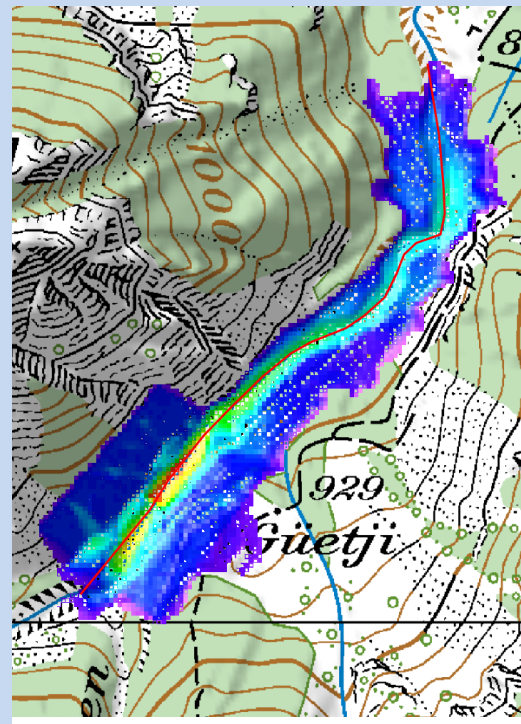



Figure 4-10: Line profile along the debris flow direction.

- To save the coordinates of the points belonging to the line profile, go on **Extras → Profile → Save Line Profile Points** and enter a file name.
- To save the line profile parameters (distance in m and the active parameter, e.g. the flow height in m) at the current dump-step, go on **Extras → Profile → Export Profile Plot Data** and enter a file name.

Continuation of exercise 4.2b: How to draw a line profile

b) Load an existing line profile:

- Switch to 2D view by clicking 
- Activate the project by clicking on it once and click  or choose **Extras → Profile → Draw New Line Profile**
- Click the **middle mouse button** once
- A window pops up and you can browse for the line profile you wish to open

Exercise 4.2c: How to create a time plot

a) Select time plot point:

- Click  or choose **Extras → Point → Choose Point**
- Click into the map at the point where you want to create a time plot.
- A window opens, displaying the time plot at the point of interest (active parameter vs. time). Flowheight is always combined with Velocity, whereas Velocity, Pressure or Momentum are always combined with Flowheight.

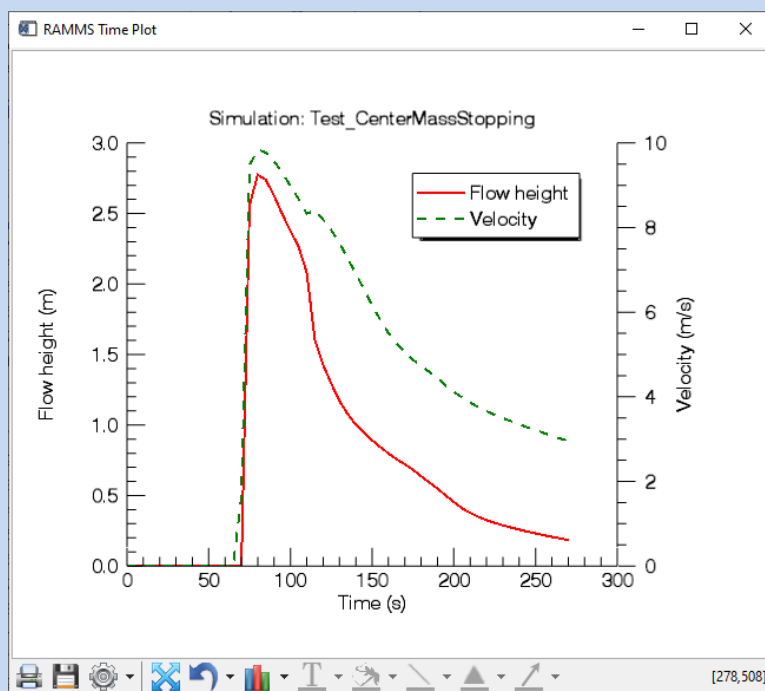



Figure 4-11: Time plot window.

- To save the point coordinates, choose **Extras → Point → Save point Location** and enter a file name
- To save the time plot data (time in s and the active parameter, e.g. the flow height, for every dump-step), choose **Extras → Point → Export Point Plot Data** and enter a file name.

CHAPTER 4: Error! Use the Home tab to apply Überschrift 1 to the text that you want to appear here.

Continuation of exercise 4.2c: How to create a time plot

b) Load a time plot:

- To reopen the time plot graph window of the last selected point, go on **Extras → Point → Create Point Time Plot**
- To open an arbitrary time plot that was saved any time before, click .
- Click the **middle mouse button** once.
- A window pops up and you can browse for the time plot file you wish to open.

c) Enter point coordinates and get a time plot:

- Go to **Extras → Point → Enter Point Coordinates (X/Y)**
- Enter X-coordinates of your point of interest. Click **OK**.
- Enter Y-coordinates of your point of interest. Click **OK**.
- The time plot opens.

4.2.2 Deposition analysis

A deposition analysis (flow height) for a region of interest (ROI) can be done in the following way:

- right-click the shapefile you want to analyze
- choose *Deposition analysis*

CHAPTER 4: Error! Use the Home tab to apply Überschrift 1 to the text that you want to appear here.

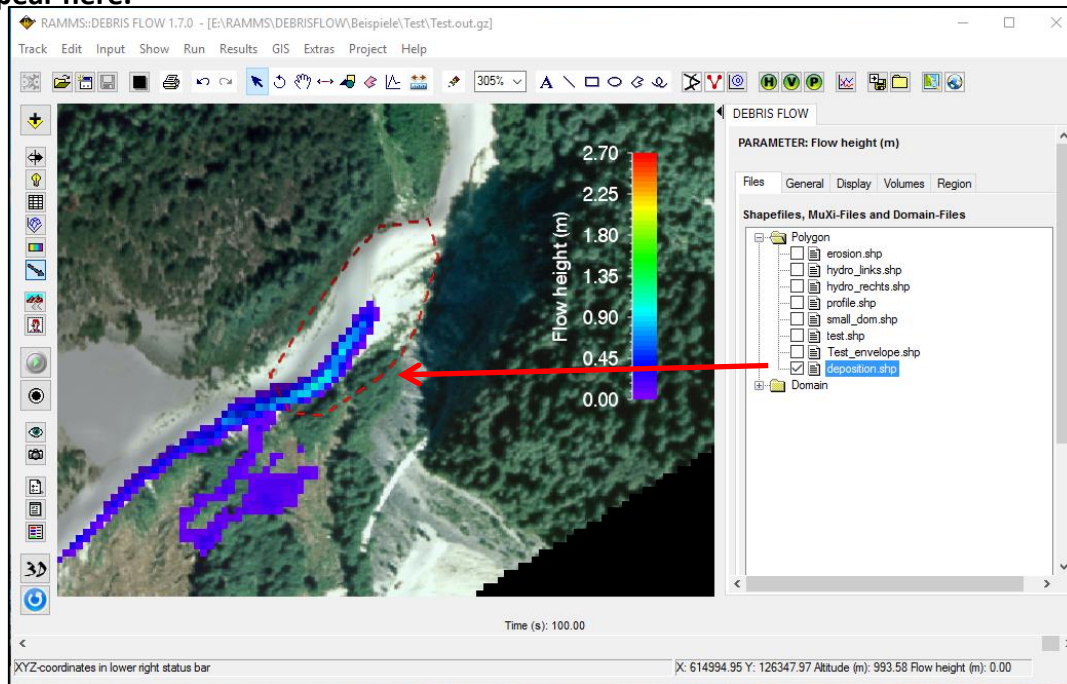

Figure 4-12: Deposition analysis of region of interest.

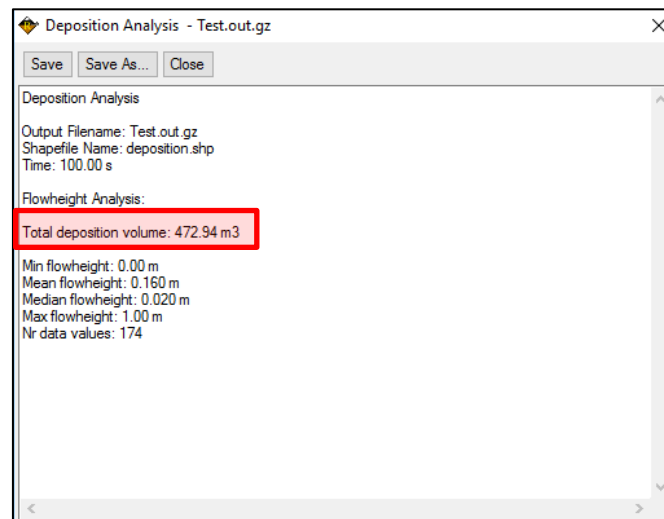

Figure 4-13: Result of a deposition analysis. Total deposition volume (m³) as well as some statistical values are shown (min, mean, max).

CHAPTER 4: Error! Use the Home tab to apply Überschrift 1 to the text that you want to appear here.

4.2.3 Google Earth Export

You need to have the Google Earth Software installed on your PC/laptop, otherwise you cannot use this feature. The use of Google Earth is for free.

It's possible to export your result to Google Earth. The default settings are for Switzerland. If your project region is within Switzerland, you are lucky, and all you have to do is visualize the result you want, and then using *Extras* → *Google Earth...* → *Export Result to Google Earth*.

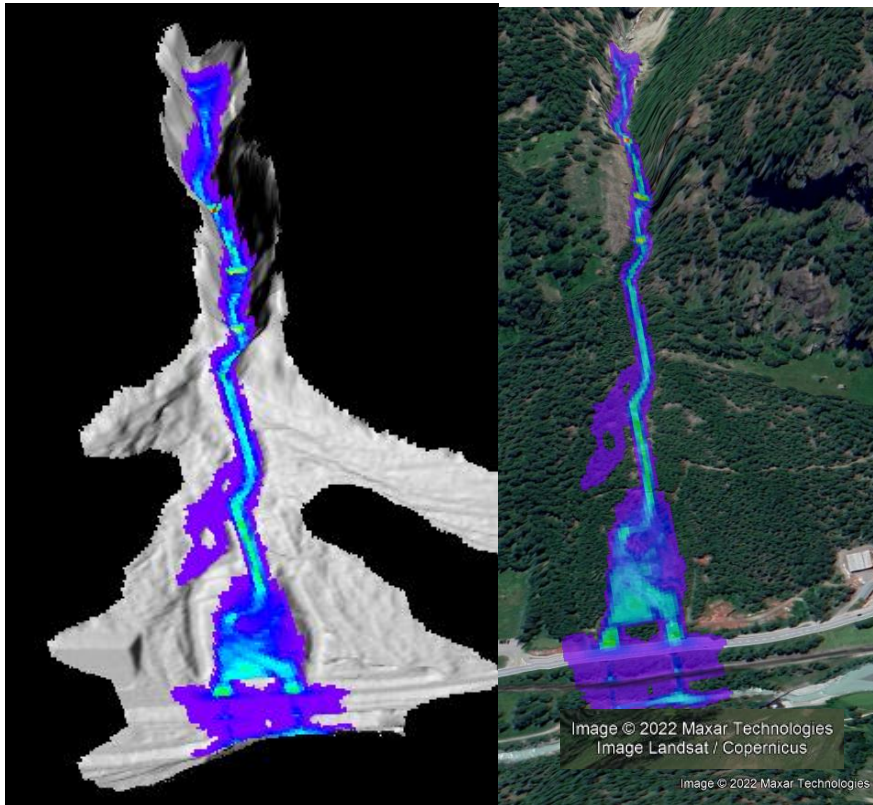

Figure 4-14: Left: Visualization in RAMMS; right: Exported result in Google Earth (© Google Earth)

If your project region is not within Switzerland, then the following other projections are supported in RAMMS:

- UTM
- State Plane

Click *Extras* → *Google Earth...* → *Google Earth Option* to open the following window:

CHAPTER 4: Error! Use the Home tab to apply Überschrift 1 to the text that you want to appear here.

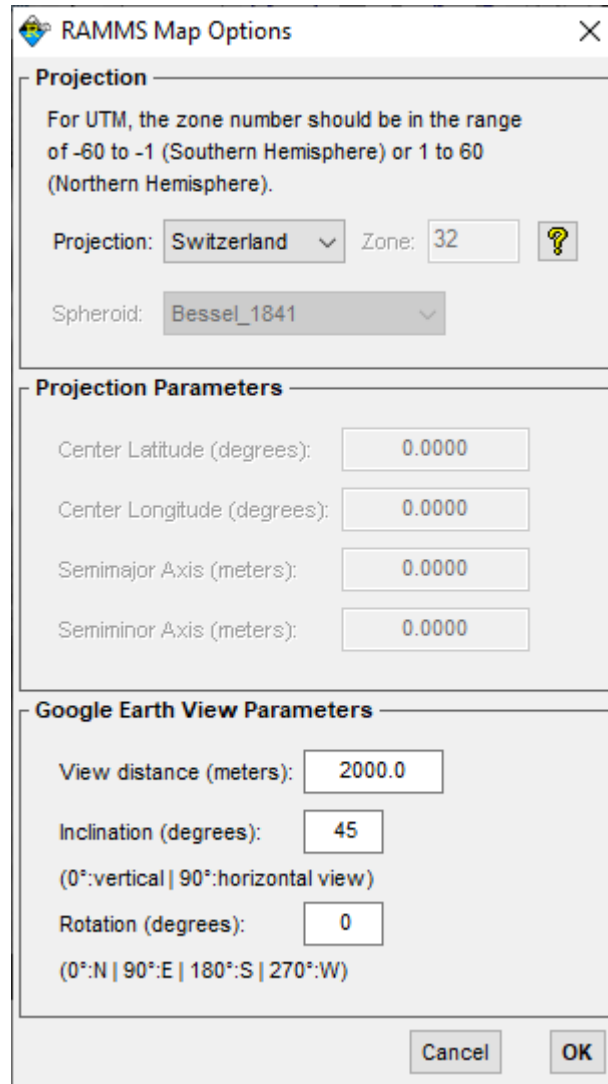

Figure 4-15: Google Earth Options. Choose *Projection* and *Spheroid (Datum)* of your project region

If you choose a UTM-projection, then it's possible to set the parameters in the *Projection Parameters* section. The section *Google Earth View Parameters* are parameters for the initial visualization in Google Earth. Change them as you like.

The Figure below shows the drop-down menus for the *Projection* and the *Spheroid (Datum)* fields.

CHAPTER 4: Error! Use the Home tab to apply Überschrift 1 to the text that you want to appear here.

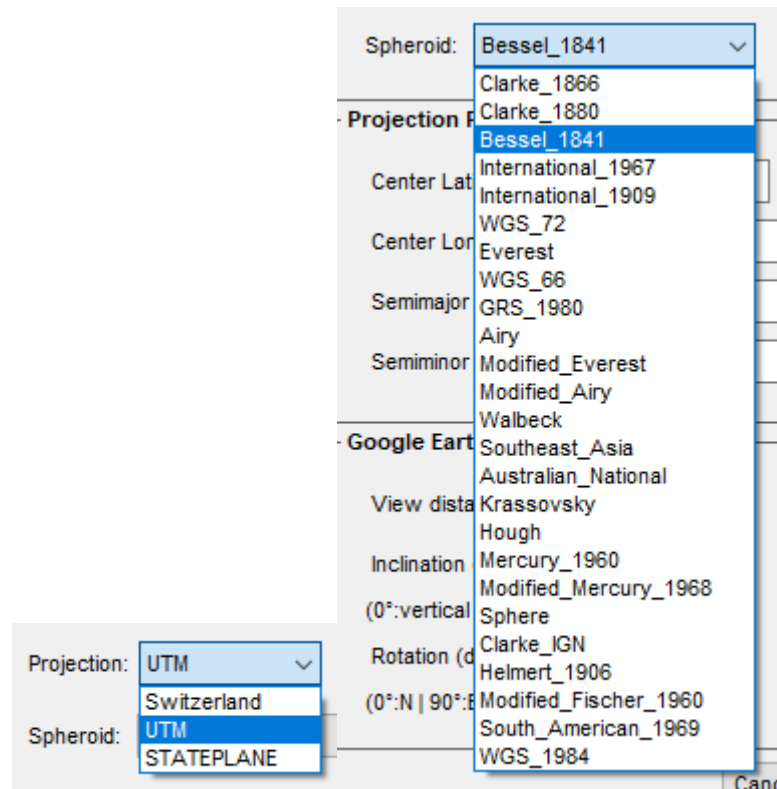



Figure 4-16: Google Earth Projection and Spheroid (Datum) drop-down menus

Click the Help-Button  to get help about the projections and how to specify *Zone*, *Spheroid* and *Projection Parameters* (only for UTM), such that your result is visualized correctly.

4.2.4 Creating an image or a GIF animation

Image

It is possible to export your results as an image in different formats (e.g. .png, .jpg, .gif, .tif etc.). Click  or choose **Track** → **Export...** → **Image File** and define a file name with the corresponding extension. An image of the visible part in the viewer will then be exported.

GIF animation

Creating a GIF animation is only possible in output mode. Click  or choose **Track** → **Export...** → **GIF Animation**. Enter a file name and location and wait until the simulation stopped. As soon as the simulation finished, the GIF animation file is saved. In the *Preferences (debris flow tab)* you can define the interval for the GIF animation (GIF animation interval [s]).

CHAPTER 4: Error! Use the Home tab to apply Überschrift 1 to the text that you want to appear here.

4.2.5 Stopping criteria

There are two stopping criteria available in RAMMS:

1. Standard stopping criterion: Momentum-based, “Percentage of total momentum (%)”
2. New stopping criterion: Center-of-mass based, “Center-of-Mass vel threshold (m/s)”

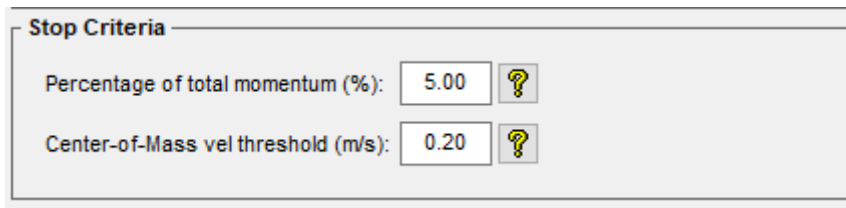

| Stop Criteria | |
|-------------------------------------|--------|
| Percentage of total momentum (%): | 5.00 ? |
| Center-of-Mass vel threshold (m/s): | 0.20 ? |

Figure 4-17: The two stopping criteria available in RAMMS

The stopping criteria can be changed when starting a new simulation, see also Figure 3-51 on page 52. You can define both stopping criteria, and the simulation will then stop when one of them is reached, either the momentum- or the center-of-mass-criterion. In the following, both criteria are explained in more details.

Momentum-based stopping criteria

In classical mechanics, momentum p (SI unit kgm/s , or, equivalently, Ns) is the product of the mass and velocity of an object ($p = mv$). Threshold values between 1-10% are reasonable, but this is only a suggestion and has to be empirically determined for each test case. For every dump-step, RAMMS sums up the momenta of all grid cells (dump-step-sum), thus finding a maximum momentum sum (max-momentum-sum). Then the dump-step-sum is compared to the max-momentum-sum. If this percentage is smaller than a user defined threshold value (see Figure above and on page 52), RAMMS aborts the simulation and the avalanche is regarded as stopped.

Stopping criteria with large threshold values (e.g. >10%) may result in unrealistic early stopping of a simulation. Small threshold values however may lead to numerical diffusion of the simulation results and very slow creeping of the avalanche material and velocity oscillations.

To check the stopping of your simulation, click **Results** → **Summary of Moving Mass**. A window similar to Figure 4-18 opens which shows the summary of moving mass.

CHAPTER 4: Error! Use the Home tab to apply Überschrift 1 to the text that you want to appear here.

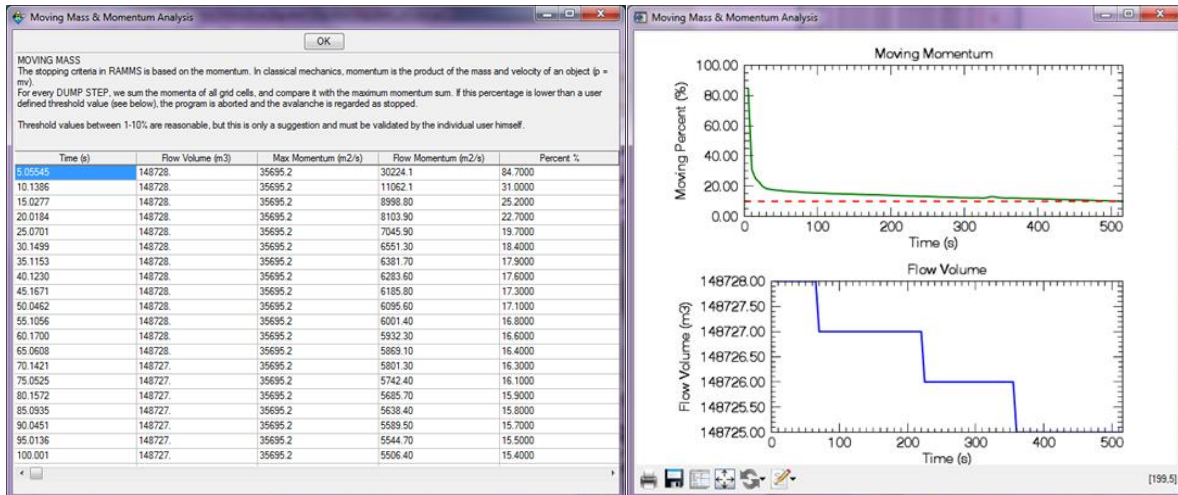

Figure 4-18: Summary of Moving Mass information windows

Whether or not an avalanche stops depends on terrain (slope angle in runout), total flow volume and friction values and should always be evaluated by an expert. In case of doubt on how to choose threshold values we recommend running a simulation with a 1% threshold and checking the summary of moving mass for numerical diffusion and analyzing the avalanche runout (flow height and flow velocity) with time plots (section 0).

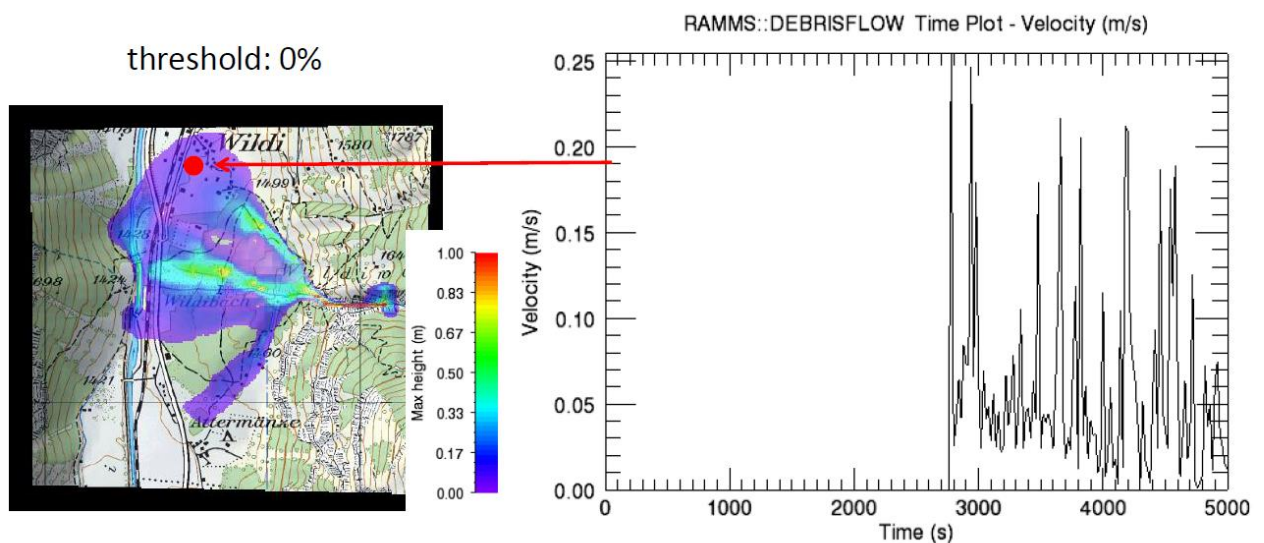

Figure 4-19: Stopping behaviour of a RAMMS simulation. Small threshold values may lead to unlikely slow creeping of the material. In the example shown in the figure above the stopping criteria is set to 0%.

Because block release simulations (the entire debris flow material starts to flow at the same time) usually show larger values for the total maximum momentum than hydrograph simulations (controlled inflow of debris flow material into calculation domain), the threshold values for block release simulations could be set smaller than the threshold values for hydrograph simulations in some situations (see Figure 4-20 and Figure 4-21 and section 5.2).

CHAPTER 4: Error! Use the Home tab to apply Überschrift 1 to the text that you want to appear here.

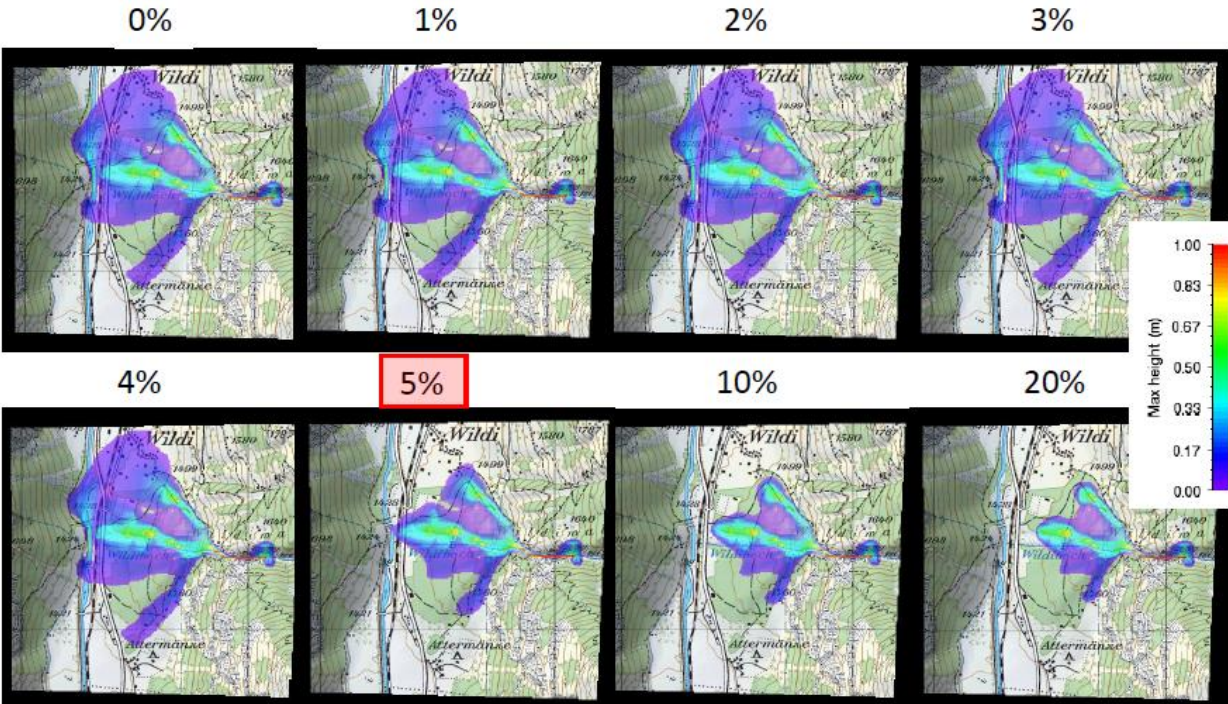

Figure 4-20: Stopping behaviour of a hydrograph RAMMS simulation. In this example threshold values <5% lead to numerical diffusion of the simulation results. A threshold value of 5% seems to be appropriate in this cas.

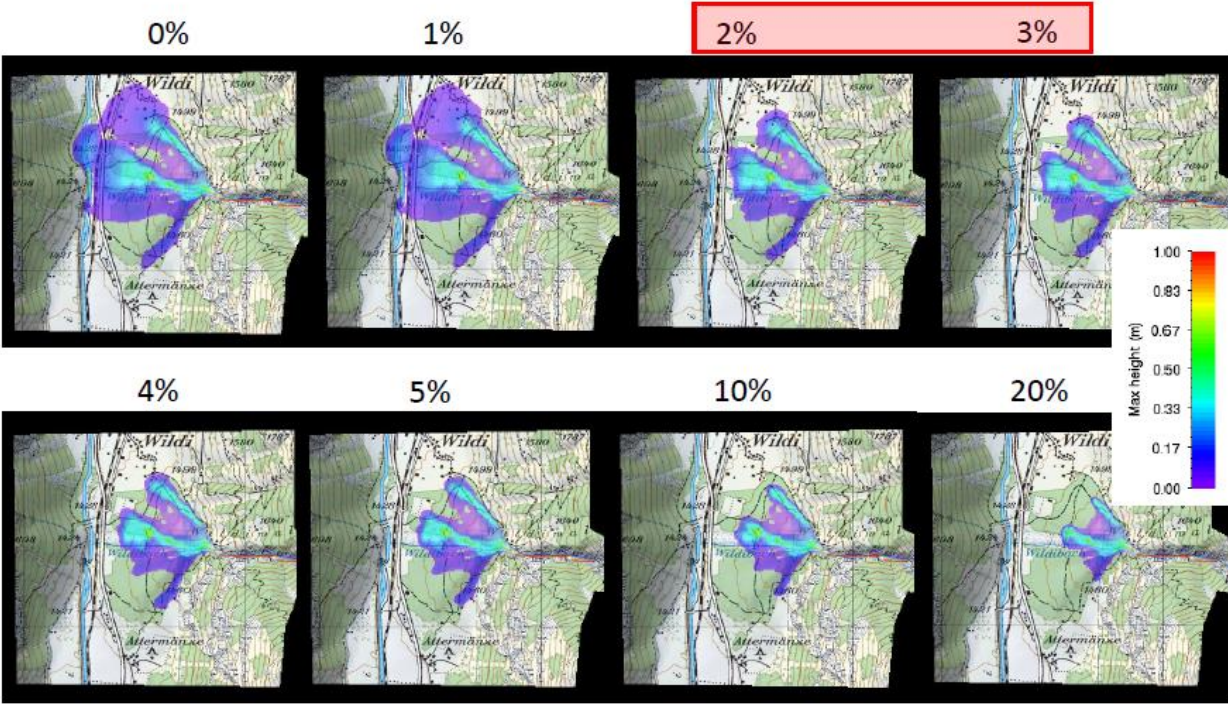

Figure 4-21: Stopping behaviour of a block release RAMMS simulation. In this example threshold values <2% lead to numerical diffusion of the simulation results. A threshold value of 2-3% seems to be appropriate in this cas.

CHAPTER 4: Error! Use the Home tab to apply Überschrift 1 to the text that you want to appear here.

Check the output logfile under *Project* → *Output Logfile* to verify your simulation stopped due to low flux (see 4.1 on page 61). Otherwise enlarge the end time of your simulation (see exercise “Run a calculation” on page 51).

Center-of-mass stopping criteria

This stopping criterion was introduced in Version 1.8.0. The idea of this new stopping criterion is the following: Following the center-of-mass (COM) of the flow. RAMMS is calculating the COM every 2s, and from the covered distance the velocity, with which the COM is moving.

The user can define a velocity threshold (in m/s), see Figure 3-51 on page 52, and as soon as the COM is moving slower than this threshold, RAMMS considers the flow as stopped. With this approach, numerical diffusion and slow creeping movements at the front can be prevented.

This criterion should only be used, if you simulate one single avalanche problem (catchment). If you define two or more release areas (for different catchments), then this approach makes no sense. In this case, set the threshold value to zero. In any case it’s suggested to do simulations with and without the center-of-mass stopping criteria, and to critically analyze results.

During a calculation, the center-of-mass travel-speeds are also written to the standard-output (the black DOS command prompt), see Figure below. You can open the standard-output-logfile with *Extras* → *View Simulation Standard Output Log*.

```
CENTER OF MASS: 626517.35 104383.55 --- Travel speed: 2.33 m/s
FLOW VOLUME: 17500.38 m3
ERODED VOLUME: 7479.86 m3
HYDRO VOLUME: 10020.72 m3
NUMERICAL VOLUME LOSS: 0.19 m3
VOLUME CHECK: 1.0
.....
Time 155.0
Step 1286 dt 0.148695 Cfl 0.449627
Hmax 3.18 m Vmax 8.06 m/s
MOVING MOMENTUM: 36.7 percent ( 2350.4 / 6412.8 )
CENTER OF MASS: 626507.54 104385.00 --- Travel speed: 1.98 m/s
FLOW VOLUME: 17500.37 m3
```

Figure 4-22: Center-of-mass travel speeds

CHAPTER 4: Error! Use the Home tab to apply Überschrift 1 to the text that you want to appear here.

4.3 Adding structures or deposition to DEM

The option to adding structures or deposition to DEM must be used with great care and should not be used to design deflecting dams. Deflecting or catching dams can neither be designed directly with RAMMS nor can the residual risk below dams be calculated directly with RAMMS. RAMMS takes important factors in dam design such as energy dissipation, dam geometry or debris flow deposits in front of a dam not properly into account. Dams have to be designed using well known standard engineering procedures, e.g. Johannesson et al. 2009, Rudolf-Miklau and Sauer Moser 2011 and Rickenmann 1995. RAMMS is well suited to calculate the key input factors for dam design such as flow height and velocity. The dam-option should however only be used to try to visualize the influence of guiding or small deflection of the debris flow mass. RAMMS cannot be used directly to evaluate if the height of a deflecting dam is sufficient for a certain scenario or not (see explanations below).

4.3.1 Creating a dam

RAMMS offers the possibility to simulate the presence of a deflecting dam by increasing the altitude at the position where a dam is considered. This option helps the user to design mitigation structures and to test its influence on potential flow paths near populated areas.

Exercise 4.3a: How to create a new DEM to simulate a dam

- Create a new polygon area where a dam is supposed to be built (Figure 4-23).
- Create a second, inner polygon, if you wish to have a two-stage dam.
- Go on **GIS** → **Add DAM to DEM...**
You have two options... → **Enter Relative Dam Height** or ... → **Enter Dam Elevation**
- You will be asked to “Open dam file (*.shp)”. Select the shapefile you want to use as the outer edge of the dam.
- The question pops up, if you want to “Open 2nd dam shapefile (inner polygon)?”
→ Click No to continue with the next step
→ Click Yes to choose a 2nd dam file (*.shp).
- Next step is to enter the total elevation height or the total relative height of the dam in meters. This is the elevation of the dam crest.
- If you loaded an outer polygon file, you will be asked to enter the intermediate height (m) (height of the outer polygon file) as well.
- Finally, you have to “Enter new XYZ name”. Your new XYZ-file with the topographic information, containing the “dam”, is created in your project directory.

CHAPTER 4: Error! Use the Home tab to apply Überschrift 1 to the text that you want to appear here.

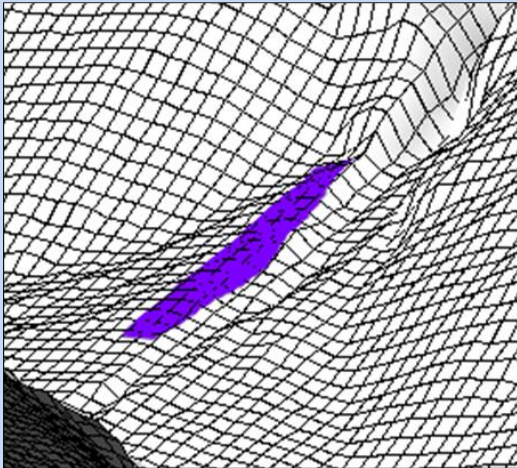

Figure 4-23: Release area where a dam is supposed to be built.

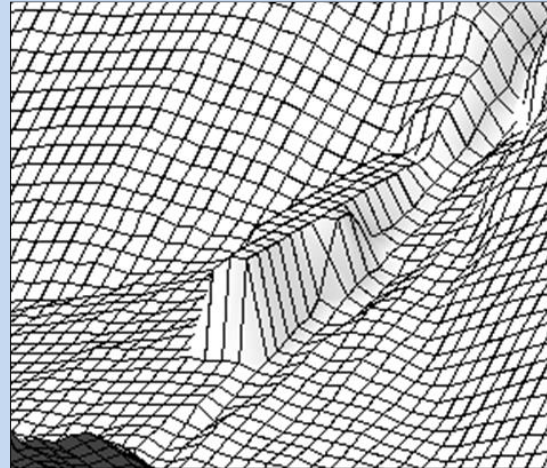

Figure 4-24: New DEM with dam at location of polygon shapefile.

To run a simulation based on the newly created XYZ-file, all you have to do is to choose the new XYZ-file in the **Run Simulation** window, see below:

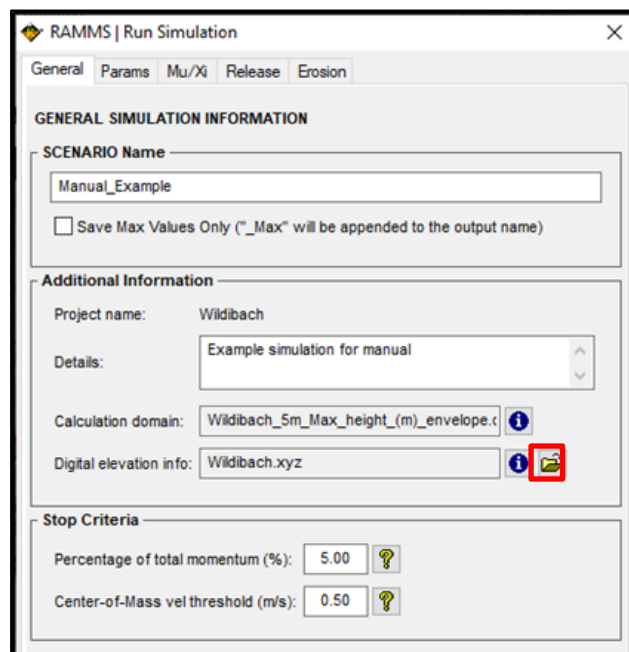

Figure 4-25: Select new XYZ-file with dam information.

CHAPTER 4: Error! Use the Home tab to apply Überschrift 1 to the text that you want to appear here.

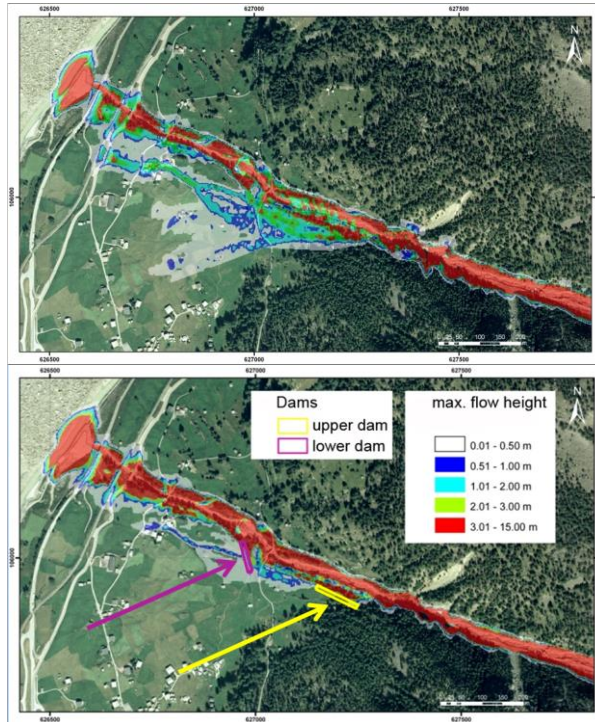

Figure 4-26: Simulation without mitigation measures (left) and with two dams built in RAMMS (right).

While RAMMS is able to simulate the effect of a dam lying lateral to the direction of flow quite well, there might occur numerical problems if a dam lies perpendicular to the direction of flow (see Figure 4-27).

- Because there is no energy dissipation due to collision with dams implemented in RAMMS, unrealistically large flow velocities and flow heights may be simulated in front of a dam.
- The numerical solver used in RAMMS incorporates information from neighboring cells. The effect of dams with only one cell as dam side wall may therefore be difficult to simulate.

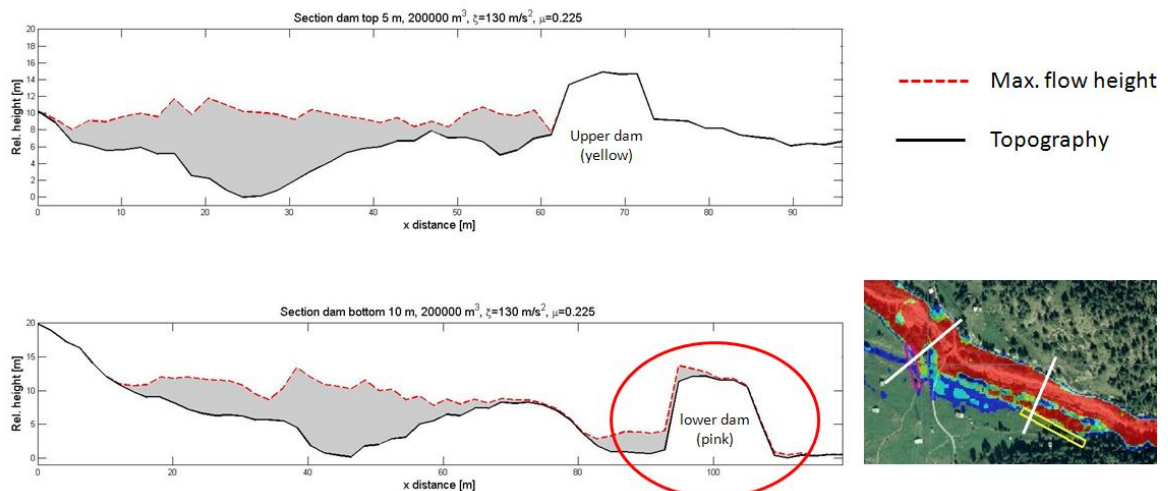

Figure 4-27: Comparison of the profiles of two mitigation measures in RAMMS.

If you encounter problems with the simulation of mitigation measures as described, we suggest creating a DEM including a dam in GIS, ideally using progressively increasing side walls as shown in Figure 4-28.

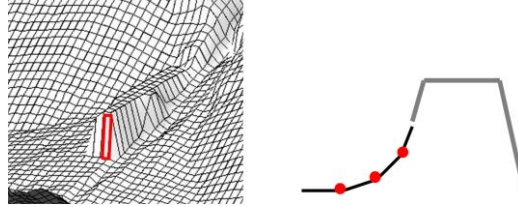

Figure 4-28: Dam with gradually rising side walls.

The interpretation of RAMMS simulations including mitigation measures such as dams (see Figure 4-27 and Figure 4-28) has to be done by experts. In addition, we recommend to always check the simulation results with engineering approaches.

4.3.2 Creating a new DEM with deposited debris material

It is possible to simulate multi-surge debris flow events to estimate how deposits from earlier surges can influence the flow of subsequent surges. One has to assume that the deposits from an initial surge are not entrained by subsequent surges. To do this, in the output mode, users can select the option to add the flow height of a debris flow to the DEM at any arbitrary dump-step. Finally, a new project can be created based on the updated DEM.

Exercise 4.3b: How to add debris flow deposition to new DEM

- The deposition height is the flow depth at the end of a simulation when the flow is considered to have stopped moving (alternatively, earlier dump-steps may be used if there are reasons to believe the flow should have stopped earlier). So first view the results at the last time step or a different time step, if desired.
- Go to **Results** → **DEM Adaptations** → **Add Deposition to DEM**
- Enter a new name for the new xyz-file.
- The new xyz-file, containing the deposition information, is created. To run a simulation based on this new xyz-file, just choose the xyz-file in the Run Simulation window, see Figure 4-25.

CHAPTER Error! Use the Home tab to apply Überschrift 1 to the text that you want to appear here.: Error! Use the Home tab to apply Überschrift 1 to the text that you want to appear here.

5 Applications

RAMMS::DEBRISFLOW can be initiated using either a block release (e.g. landslide release) or a hydrograph (flow discharge as a function of time). In some cases, it may not be entirely clear which method is most suited. In this section we describe some practical differences in model results which may occur depending on which method is used to start the flow in the model.

This chapter presents several topics relevant for the application of RAMMS::DEBRISFLOW in practice. Several examples of how to use RAMMS to simulate channelized debris flow (flow paths of debris flow limited by topography, such as a mountain torrent) using either a block release or an *input hydrograph* are summarized. Model calibration and the question how to calculate model impact pressure are discussed.

5.1 Calibration

The calibration of the Voellmy friction model is one of the most important steps to get realistic and useful results. For the calibration procedures a well-documented historical event is required. The historical event should be similar to the problem where calibration is required. Ideally, information should include flow heights and velocities at different locations in the torrent as well as the material composition, information concerning different flow paths and the initial conditions such as the total and the initial volumes. In practice, it is difficult to collect exact data on flow heights and velocities from field studies. However, field data can provide estimates of total volume, flow paths, flow heights and material composition and sometimes even flow velocities.

Here, an example is shown, which was used for the calibration of RAMMS::DEBRISFLOW for the specific case at Dorfbach, close to Rana (VS, CH). See Deubelbeiss and Graf, 2013. The following data was used to calibrate the model:

Table 5.1: Parameters for calibration for the case study of Dorfbach, Randa (CH).

| Field investigations | |
|----------------------------|--|
| Cross sectional analysis | Heights of levees or heights of marks on constructions, estimation of velocity (splashing, superelevation) |
| Flow paths | Tracks of boulders, rocks and mud |
| Deposition of material | Lobes, levees and debris flow heads |
| Estimation of total volume | Retention basin in the runout zone plus deposited material in torrent and receiving river |
| Photographs | |
| Release area | Geometry of release area |
| Flow Paths | Deposited material analyzed by aerial photographs |

Field observations and investigations provided an estimate of a total volume of approximately 10'000 m³. The aim was to calibrate the model by comparing flow velocities and flow heights at two locations (Figure 5-1a). The estimated values obtained from the field observations at these locations are:

CHAPTER Error! Use the Home tab to apply Überschrift 1 to the text that you want to appear here.: Error! Use the Home tab to apply Überschrift 1 to the text that you want to appear here.

Table 5.2: Field estimations of height and flow velocity for the case study of Dorfbach, Randa (CH).

| | Max flow height [m] | Velocity [m/s] |
|------------|---------------------|----------------|
| Location 1 | 2-3 | 3-4 |
| Location 2 | 2-3 | 1-2 |

Find the best-fit Voellmy friction coefficients (procedure)

To find the best-fit Voellmy friction coefficients (dry-Coulomb type friction μ and viscous-turbulent friction ξ) we suggest the following calibration procedure:

1. Define μ which – as a first guess – is set to $\tan(\alpha)$ is the slope angle in the deposition zone. For the case in Dorfbach we defined $\mu \approx 0.2$ ($\alpha \approx 15^\circ$).
Values of μ **normally range between 0.05 and 0.4**. Values of μ larger than 0.4 rarely provide useful simulation results.
2. ξ is more delicate to calibrate and we suggest starting with an initial guess of $\xi = 200 \text{ m/s}^2$. ξ describes the turbulent behavior of the flow. Typically, small values of ξ are reported for granular flows while relatively large ξ values are sometimes associated with muddy flows.

Table 5.3: Suggestions for setting the viscous-turbulent friction parameter ξ .

| | Granular flow (solid-dominated) | Mud flow (fluid-like) |
|--|---------------------------------|-----------------------|
| Viscous-turbulent friction, ξ [m/s^2] | 100-200 *) | 200-1'000 *) |

***These values are only suggestions, not fixed definitions.**

Table 5.4: General suggestion for the initial values of the Voellmy friction coefficients used for the calibration procedure.

| Initial values of the Voellmy friction coefficients used for a calibration procedure with unknown flow type | | |
|---|--------------------------|-----|
| Dry-Coulomb type friction | μ [] | 0.2 |
| Viscous-turbulent friction | ξ [m/s^2] | 200 |

If the type of flow (granular or muddy) is not known, we suggest the following initial values of the Voellmy friction coefficients for the calibration:

3. Vary μ around the initial definition with steps of ± 1 and ξ with steps of $\pm 100 \text{ m/s}^2$. After comparing this initial result with field observations, start with a fine tuning and incrementally change μ and ξ around the initially-found best-fit values. To match the simulation results with the flow heights and velocities from field observations at the given locations we found the following best-fit Voellmy friction coefficients for Dorfbach:

CHAPTER Error! Use the Home tab to apply Überschrift 1 to the text that you want to appear here.: Error! Use the Home tab to apply Überschrift 1 to the text that you want to appear here.

Table 5.5: Best-fit Voellmy friction coefficients for the case study of Dorfbach, Rand (CH).

| | | |
|----------------------------|---------------------------|-------|
| Dry-Coulomb type friction | μ [] | 0.225 |
| Viscous-turbulent friction | ξ [m/s ²] | 130 |

Table 5.6: Resulting maximum flow heights and velocities for total volumes of 10'000 and 5'000 m³ and $\mu=0.225$ and $\xi=130$ m/s²

| Volume: 10'000 m³ | Max. height [m] | Max. velocity [m/s] |
|-------------------------------------|-----------------|---------------------|
| Location 1 | 2.7 | 3.8 |
| Location 2 | 2.5 | 2.5 |
| Volume: 5'000 m³ | | |
| Location 1 | 2.2 | 2.6 |
| Location 2 | 1.1 | 2 |

The best-fit Voellmy friction coefficients are now used to perform several simulations (Figure 5-1). We performed an additional simulation with a small total volume (5'000 m³) to better model the observed flow path. This modification is justified because there are two main locations where deposition was observed during the event of June 7, 2011. One location is out of Figure 5-1 around an elevation of 1'730 ma and the second location coincides with location number (3) in the center of the channel. The simulation using a total volume of 10'000 and 5'000 m³ show the following flow heights and velocities at the two locations 1 and 2:

CHAPTER Error! Use the Home tab to apply Überschrift 1 to the text that you want to appear here.: Error! Use the Home tab to apply Überschrift 1 to the text that you want to appear here.

Both simulations with volumes of 10'000 and 5'000 m³ show locations where the flow leaves the channel (Figure 5-1, locations 1-2), while in reality the debris flow should simply follow the channel.

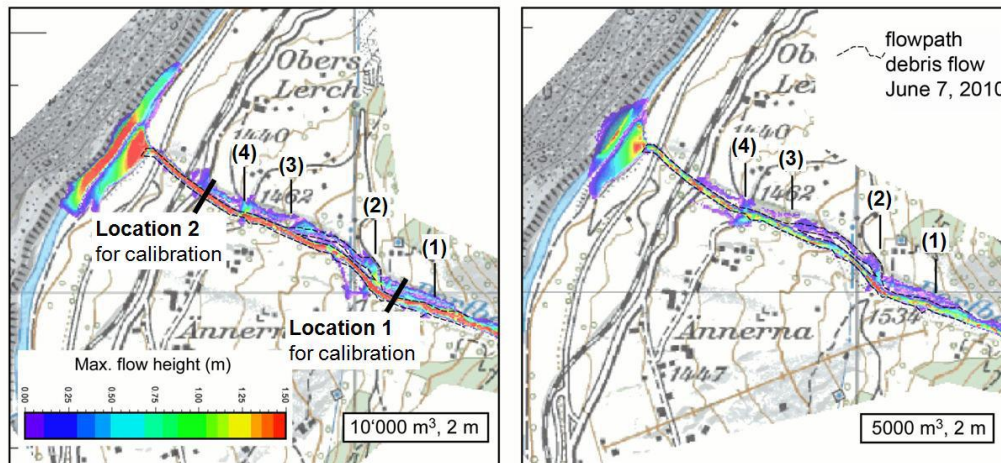

Figure 5-1: Simulations with best-fit parameters $\mu=0.225$ and $\xi=130$ m/s² for (left) a volume of 10'000 and (right) 5'000 m³ and a DEM resolution of 2m. The dashed line indicates the flow path of the event from June 7, 2010.

Specifically, these are locations indicated by numbers (1) to (4). A breakout, where the flow left the channel, was observed only at location (2) on the orographic right side of the channel.

These differences might be caused for the following reason: For these simulations we use a resolution of the DEM (2010) of 2m. Additional simulations using a DEM-resolution of 1m and a volume of 5'000 m³ could reproduce the flow path at location (1), (3) and (4). At location (2) the outbreak disappeared in the simulation, although it occurred in reality. This result indicates that a resolution of 2m cannot reproduce the exact flow paths because not all vertical curves are visible on a 2m-DEM and therefore material can break out of the channel. The missing outbreak at location (2) for the 2m-DEM can be explained as following: first, it may indicate that at this location the volume was larger than 5'000 m³ and only after location (2) more material was deposited and second, an aspect which will be discussed in the next section (5.2), the use of a block release rather than an input hydrograph resulted in slightly underestimated flow heights and velocities.

To conclude, the simulations using a volume of 10'000 m³ indicate a slightly too high volume estimation for the lower part of the torrent. However, to calibrate the Voellmy friction coefficients it was still possible to match the flow heights and velocities observed in the field. The small differences in the flow path between the simulation and reality can be explained by no ideally resolved terrain.

CHAPTER Error! Use the Home tab to apply Überschrift 1 to the text that you want to appear here.: Error! Use the Home tab to apply Überschrift 1 to the text that you want to appear here.

5.2 Input hydrograph in comparison with block release

With an input hydrograph it is possible to constrain inflow of the debris material into the calculation domain at a specific location. This is in contrast to a block release simulation where a release area with an initial depth is defined for which the entire block of material is accelerated by gravity given the frictional resistance, e.g. simulating debris flow initiation as an instantaneous landslide failure. Flow depth is a value that can be measured with an observation station or estimated by geomorphic evidence. Assuming that the profile and the velocity are known at the measurement location one can calculate the discharge hydrograph there. Other options are presented in section 3.5.2.

5.2.1 Comparison between a block release and an input hydrograph

Simulations with large volumes and a block release usually have larger maximal discharge values (maximum heights) compared to simulations using a hydrograph (Figure 5-2a). The reason is that for a block release the release area is defined and the initial release height has to be adjusted according to the total volume, specified by the user. This block begins moving as soon as the simulation is started. Hence, extremely large and possibly unrealistic initial heights can occur (e.g. we use an initial height of 13.2 m for simulations with a total volume of 200'000 m³ at Dorfbach, see studies by Deubelbeiss and Graf, 2013). In many cases it would be more reasonable to assume a realistic initial release height and adjust the release area to match the corresponding total volume. This effect inverts for small volumes: the inflow velocity of a hydrograph simulation may be larger than what results from a block release simulation at the location of the input hydrograph (Figure 5-2b). The inverse effect is also visible in the flow paths (Figure 5-3). The larger flow heights and resulting velocities of a block release simulation are represented by the larger extent compared to a hydrograph simulation.

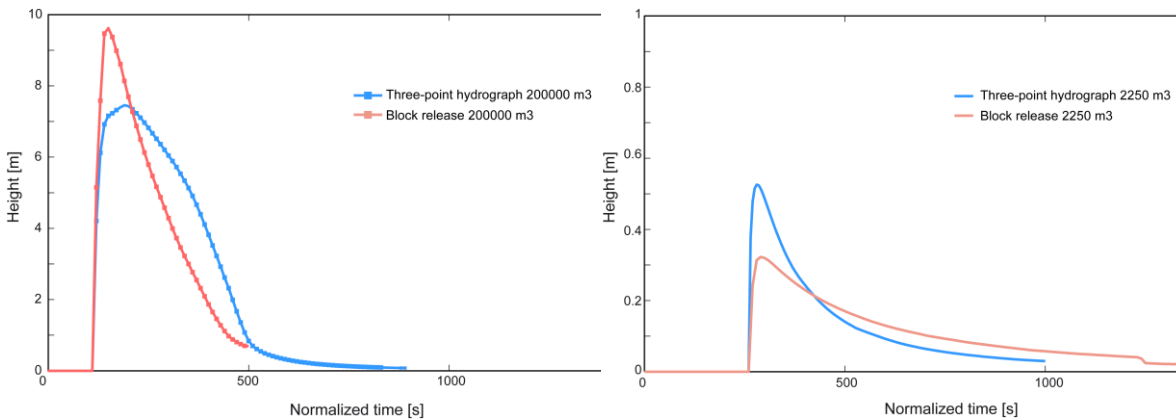

Figure 5-2: Comparison of discharge curves of a simulation with a block release and a hydrograph for (left) a volume of 200'000 m³ and (right) a volume of 2'250 m³. For all simulations $\mu=0.225$ and $\xi=130 \text{ m/s}^2$. The discharge curves are measured at the location shown in Figure 5-3.

CHAPTER Error! Use the Home tab to apply Überschrift 1 to the text that you want to appear here.: Error! Use the Home tab to apply Überschrift 1 to the text that you want to appear here.

5.2.2 Discussion



Figure 5-3: Comparison of the inundated areas of a simulation with a block release and a hydrograph (left) for a volume of 200'000 m³ and (right) a volume of 2'250 m³. For all simulations $\mu=0.225$ and $\xi=130$ m/s². Blue: hydrograph, red: block release. The red points indicate the location of the measured discharge curves (Figure 5-2).

Two general problems appear when comparing the input hydrograph and block release: the friction parameters for a large design event may be different than those for the calibration event, and differences in peak discharge. Large debris flows are often expected to have disproportionately longer runout in comparison with smaller flows (e.g. less friction, e.g. smaller μ values). However, it is difficult to generalize about how much the friction parameters should be changed as a function of event volume. The situation is further complicated by the observation that very large debris flows tend to take place as a series of surges rather than one large surge, and the effective flow topography may change due to deposition (or erosion) during the surge. The problem with the unusually large flow depths and the input hydrograph was described earlier in this section. Another aspect of that problem is that sediment entrainment often takes place along the flow path, a process which is NOW implemented in RAMMS::DEBRISFLOW. The new erosion module in RAMMS predicts the depth of erosion of sediment caused by debris flows. Using this option, it is possible to predict the increase in volume of a debris flow as it travels along a channel (see sections 0 and 5.3).

5.2.3 Summary

Using an input hydrograph rather than a block release certainly enhances the simulation results if data are available. In this case we can assume that the input parameters are well known and represent the measured field data (at least at the measurement location). This way large initial release heights and the resulting large momenta can be avoided.

Channelized debris flows, which typically follow a torrent to the runout zone are more accurately simulated by input hydrographs. Additionally, the length of the flow path to be simulated can be reduced resulting in shorter simulation times. (Be sure the entire hydrograph lies within the calculation domain.) For hillslope debris flows, which typically occur in open, unchanneled topographies, a block release achieves better results.

CHAPTER Error! Use the Home tab to apply Überschrift 1 to the text that you want to appear here.: Error! Use the Home tab to apply Überschrift 1 to the text that you want to appear here.

5.3 Erosion example

An example of applying the RAMMS debris-flow erosion algorithm is presented below. In this case (Illgraben, Switzerland), channel-bed erosion can only occur between check-dams installed along the channel, not at the check dams themselves, so four individual polygons were drawn and included in one shape file. The flow is started as a hydrograph (bar-shaped release) and the computational domain has been made relatively narrow to decrease computational time.

Step 1 (not shown): Setup and calibrate RAMMS without considering entrainment. In this case RAMMS was calibrated for an example in the literature (Berger et al., 2011) where we know the travel time between two of the check dams. The purpose of the first calibration—without erosion—is to help narrow-down the choice of the friction parameters μ and ξ for fine-tuning the model after erosion is considered.

Step 2: Define where erosion can take place. Select the menu option **Input** → **Polygon shapefile** → **Draw New Polygon Shapefile** and draw the first polygon. After closing the first polygon with a right-mouse-click, choose the option **Add polygon areas**, and repeat this procedure until all desired polygons have been drawn. After adding the final polygon (in this case the fourth one) click on the “No” button and name the polygon (Figure 5-4). Once this step is completed, the erosion properties within this shapefile can be set in a different dialog box (Step 3, Figure 5-5). Although not illustrated here, it is possible to create multiple shape files with different erosion parameters within each shape file.

CHAPTER Error! Use the Home tab to apply Überschrift 1 to the text that you want to appear here.: Error! Use the Home tab to apply Überschrift 1 to the text that you want to appear here.

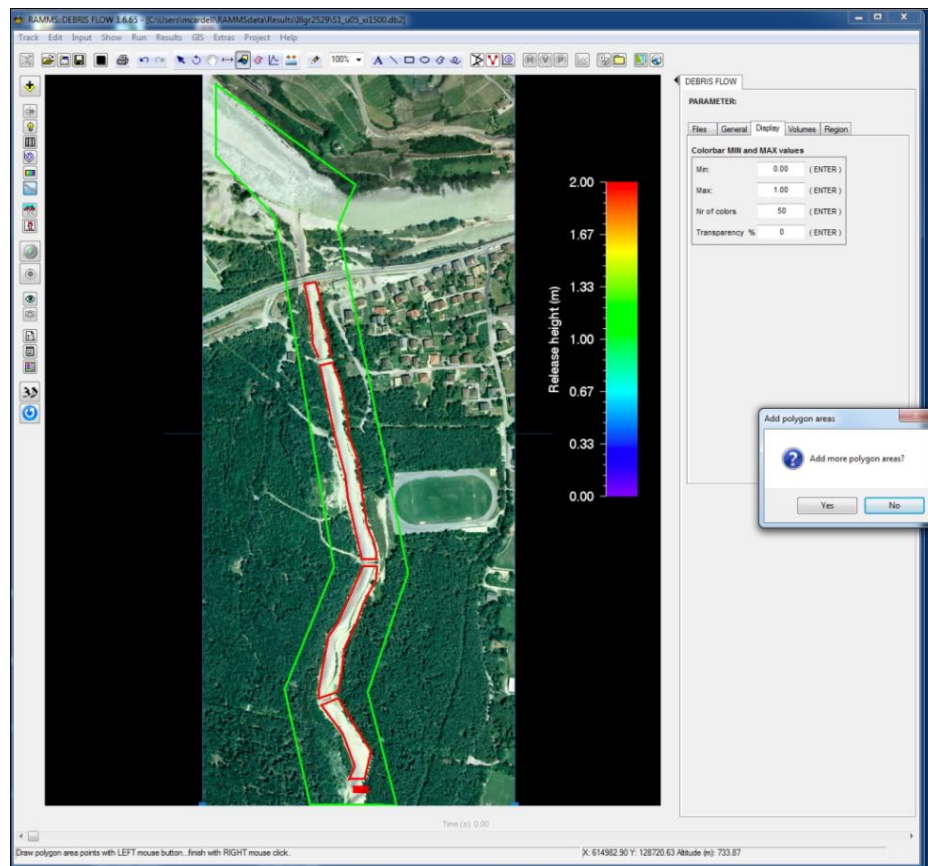

Figure 5-4: Adding erosion polygon areas.

Step 3: Set erosion parameters. To set the erosion parameters used during the simulation, select **Run** simulation and then click on the **Erosion** tab. Click on the folder icon and select the polygon shapefile (in this case *erodible_bed.shp*, Figure 5-5). After selecting the erosion parameters, click on the button **Add shapefile to list**. The shapefile and values are added to the list. You can delete the whole list, or remove single entries from the list. It's not possible to edit an entry (remove the entry, and create a new entry).

CHAPTER Error! Use the Home tab to apply Überschrift 1 to the text that you want to appear here.: Error! Use the Home tab to apply Überschrift 1 to the text that you want to appear here.

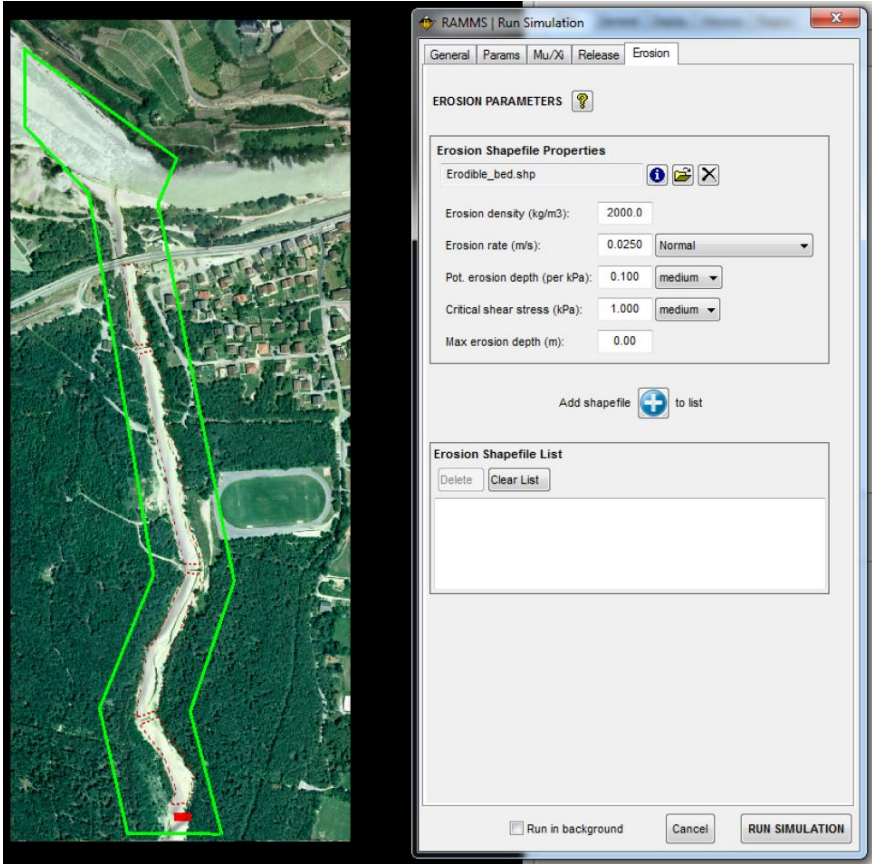

Figure 5-5: Erosion parameters.

One advantage of the new Erosion Module in RAMMS is that the user can start the model with realistic starting conditions, e.g. either a block release (landslide) scenario based on field observations or a realistic hydrograph. Then the model will entrain sediment along the flow path, thereby increasing in size. The main disadvantage of the new model is that you cannot specify the event volume before the simulation starts, because the volume of the debris flow will increase as it entrains sediment along the flow path. If precise final volume scenarios are necessary, it may be necessary to run the model several times, iteratively adjusting the initial landslide size, until the desired volume is achieved (see Frank et al., 2017, for an example).

CHAPTER Error! Use the Home tab to apply Überschrift 1 to the text that you want to appear here.: Error! Use the Home tab to apply Überschrift 1 to the text that you want to appear here.

The predicted channel-bed erosion for this case is illustrated in Figure 5-6. Here one can clearly see (in comparison with Figure 5-4) that erosion has taken place only within the user-specified polygons within the erosion shape file, and not on the check dams separating the individual polygons.

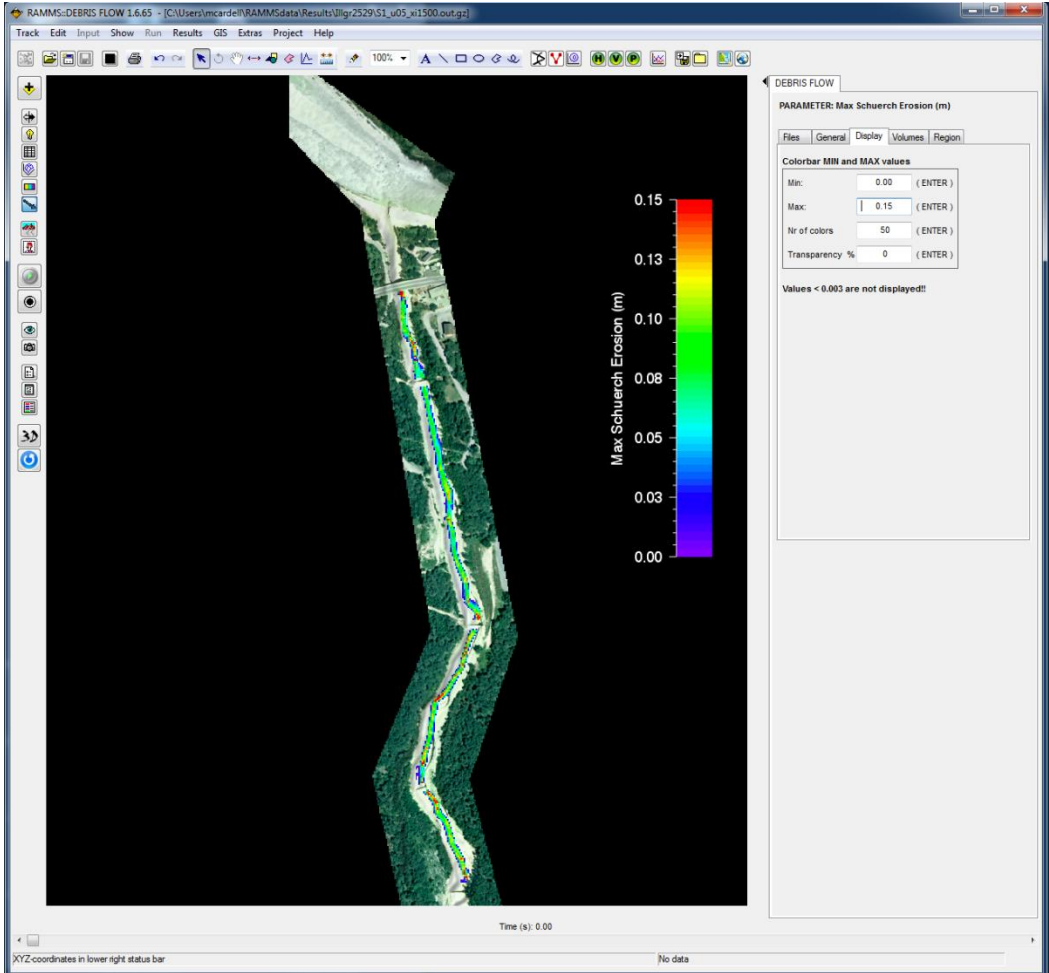

Figure 5-6: Simulated channel-bed erosion.

In this case the model was then re-calibrated with small adjustments to the turbulent friction parameter, and calibrated (for flow speed) to be within 1 second of observed travel time. A comparison of the hydrographs (output from a point placed under the bridge at the top of Figure 5-7, in comparison with the flow height measured in the field) illustrates that the steepness of the front, when including debris-flow entrainment, is somewhat more realistic. However, the case where entrainment is not considered is somewhat slower in travel speed, for the same friction parameters.

CHAPTER Error! Use the Home tab to apply Überschrift 1 to the text that you want to appear here.: Error! Use the Home tab to apply Überschrift 1 to the text that you want to appear here.

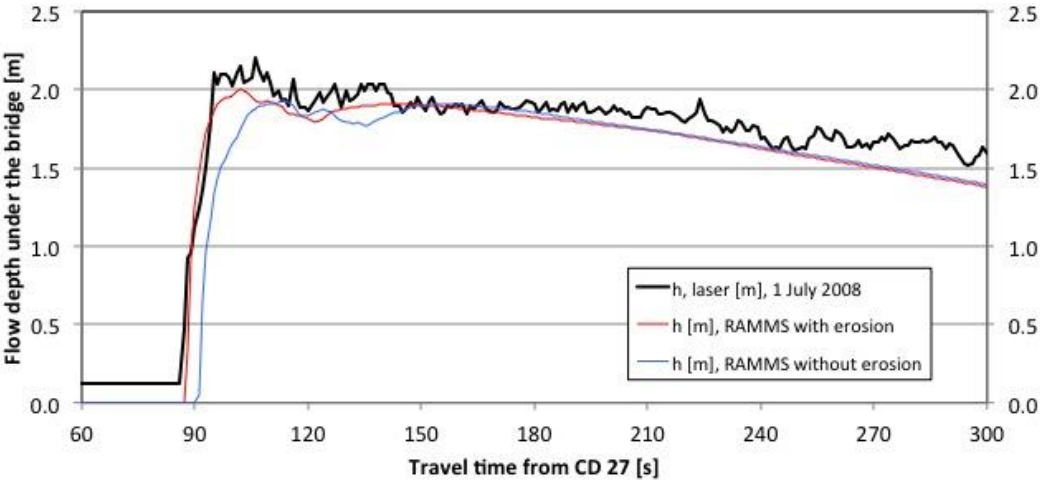

Figure 5-7: Front steepness comparison; laser data, RAMMS with erosion and RAMMS without erosion.

CHAPTER Error! Use the Home tab to apply Überschrift 1 to the text that you want to appear here.: Error! Use the Home tab to apply Überschrift 1 to the text that you want to appear here.

6 Program overview

RAMMS is a windows-based program that relies on drop-down menus and dialog boxes to set the model parameters, run calculations and view results. Toolbar buttons are also available and provide short-cuts of the menu paths; moving the cursor over a button results in a short explanation, appearing in a text box below the cursor ('tooltip'). For functions not available in the current context, the menus and buttons are deactivated and cannot be used.

6.1 The Graphical User Interface (GUI)

The graphical user interface (GUI) (Fig. 6.1) consists of menu bar, horizontal and vertical toolbar, main window, time step slider, right and left status bar, colorbar and panel. They will be explained in the following sections.

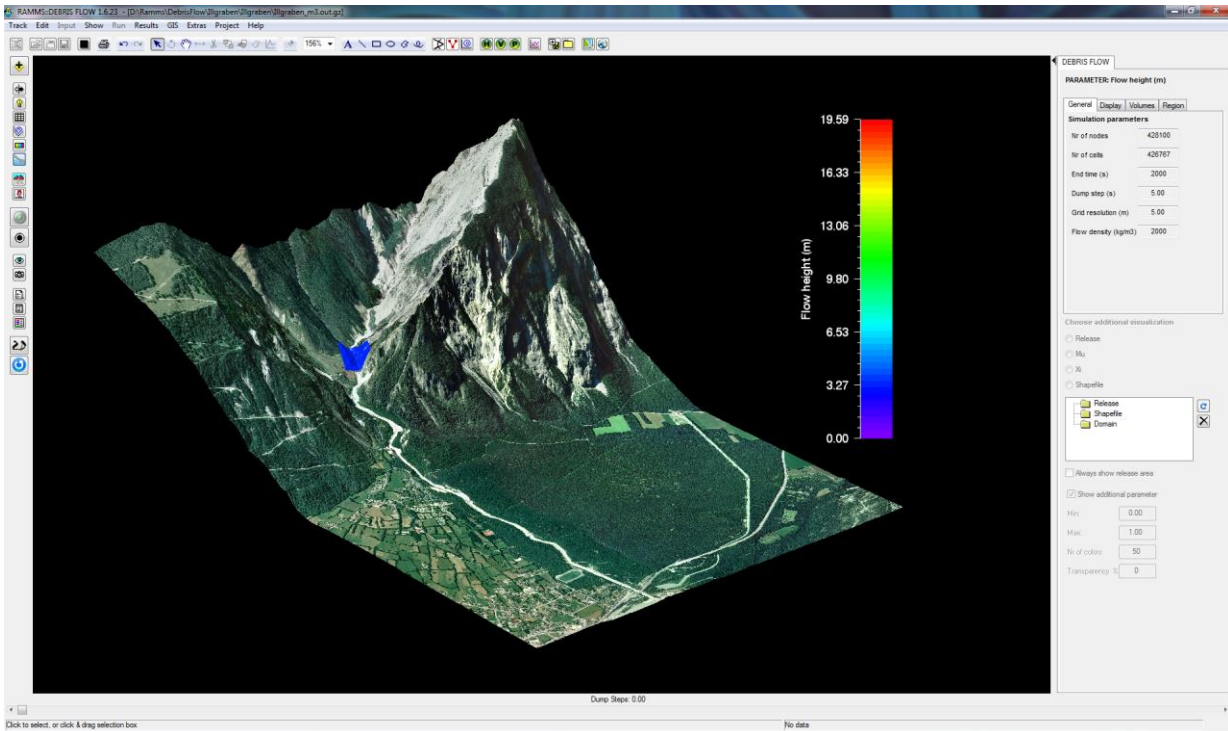









Figure 6-1: Graphical user interface (GUI)

CHAPTER Error! Use the Home tab to apply Überschrift 1 to the text that you want to appear here.: Error! Use the Home tab to apply Überschrift 1 to the text that you want to appear here.

6.1.1 The menu bars

Track

Similar to the Microsoft Windows *File* menu, *Track* is used to open, close, save, print, backup and export files.



| | | | |
|---------------------|---|---|---|
| New | • Project Wizard | Start a new project, guided by the wizard (Ctrl + w) |  |
| | • Convert XYZ → ASCII grid | Convert regular or irregular XYZ data (e.g. laser scanning data) into a raster grid (ESRI ASCII or GEOTIFF). | |
| | • Run BATCH simulations | Possibility to start many simulations automatically (e.g. overnight) You can choose how many computational cores the Batch-Mode should use (quasi parallel simulations, saves computational time). | |
| | • Run BATCH simulations (from Folder) | Choose a folder with input files for a batch simulation (see above). | |
| | • Export ASCII Files from Simulations (Batch) | Automatically export all ASCII files (max height, max velocity, max pressure, deposition) from multiple output files. | |
| | • Export ASCII Files from Simulations (from Folder, Batch) | Automatically export all ASCII files (max height, max velocity, max pressure, deposition) from all output files from a folder. | |
| Open | • Input File | Open an existing input file (*.db2) (Ctrl + O) |  |
| | • Debris Flow Simulation | Open existing debris flow simulation (*.out.gz) (Ctrl + A). |  |
| Close | | Close active file (input or output) |  |
| Save | | Save active file (Ctrl + S) | |
| Save Copy As | | Save a copy of the active file (e.g. test.db2) under a new name (e.g. simulation1.db2, works only in input mode). Useful for Batch-Simulations. |  |
| Export | • Image File | Create an image of the active window in a chosen format. You can choose the desired image format using the file extension (e.g. .png, .jpg, .gif, .tif, etc.). |  |
| | • GIF Animation | Create a GIF animation if the simulation (only in output mode). Change GIF animation interval [s] in the preferences. |  |
| Backup | • Backup RAMMS Version | Make a backup of the current RAMMS Version. | |
| | • Backup Active Project | Backup your active project. The user will be asked if he wants to include output files in the backup. This function is useful when having problems with a simulation. Make a backup and send the zip-file together with some explanations to support@ramms.ch . | |

CHAPTER Error! Use the Home tab to apply Überschrift 1 to the text that you want to appear here.: Error! Use the Home tab to apply Überschrift 1 to the text that you want to appear here.

| | | | |
|----------------------|--|--|---|
| | | Make sure that all your input data (release area shapefiles, domain files, etc...) is in the project folder. | |
| | <ul style="list-style-type: none"> • Backup User Defined Files/Folders | Backup any folder or files you want. | |
| Preferences | | Change RAMMS preferences |  |
| Log files | <ul style="list-style-type: none"> • RAMMS Logfile (current) | Show active RAMMS logfile. | |
| | <ul style="list-style-type: none"> • RAMMS Logfile (last session) | If RAMMS crashed, open this logfile and copy/paste the content into an email to support@ramms.ch . | |
| Restart RAMMS | | Restart RAMMS. | |
| Exit | | Exit RAMMS (Ctrl + Q). | |
| Recent... | | Shows a list of up to 10 of your recent input and output files. | |

Edit

This menu is used to edit colorbar and dataspace properties.



| | | |
|----------------------------------|---|---|
| Colorbar Properties | Edit the colorbar properties. |  |
| Get Colorbar | Get back your colorbar, if lost. | |
| Edit Dataspace Properties | Edit your dataspace properties. |  |
| Show Dataspace Axes | Shows or hides dataspace axes of the project region. The axes can only be visible if the background color is set to white | |
| Colorbar White Color | Checkbox. If checked, the colorbar text-color is white (default), otherwise black. | |

Input

Menu used to specify the global parameters, the calculation domain, release area, friction parameters and forest cover. This menu is active only in input mode.







| | | | |
|---------------------------|--|---|---|
| Calculation Domain | <ul style="list-style-type: none"> • Draw New Calculation Domain | This activates the button to draw a new calculation domain. The mouse cursor changes to an arrow. |  |
| | <ul style="list-style-type: none"> • Load Existing Domain | Load an existing calculation domain (*.dom) drawn and saved before. | |

CHAPTER Error! Use the Home tab to apply Überschrift 1 to the text that you want to appear here.: Error! Use the Home tab to apply Überschrift 1 to the text that you want to appear here.

| | | | |
|-----------------------------|--|---|---|
| Polygon Shapefile... | <ul style="list-style-type: none"> • Draw New Polygon Shapefile | This activates the button to draw new polygon shapefiles. The mouse cursor changes to an arrow. Select points with the left mouse button, finish with a right mouse button click (the final right mouse button click is NOT a point of your polygon). This works only in 2D mode. |  |
| | <ul style="list-style-type: none"> • Load Existing Polygon Shapefile | Load an existing polygon shapefile. | |
| Release Area | <ul style="list-style-type: none"> • Details/Edit Release Areas | The mouse cursor changes to an arrow and you can select release area to define the release height and to view release area information. This works only in 2D mode |  |

Show

This menu enables and disables the different visualizations. A little arrow indicates if the visualization is enabled or disabled.

| | | |
|----------------------------|---|---|
| Show Lights | Show/hide light effects |  |
| Show Grid | Show/hide computational grid |  |
| Show Map | Show map |  |
| Show Image | Show orthophoto/image |  |
| Show Visualization | Show/hide release area (input mode) or simulation results (output mode) |  |
| Show Arrow | OUTPUT Show/hide point arrow of time plot | |
| Show Colorbar | Show/hide colorbar |  |
| Show Bottom Color | Show/hide 0-color | |
| Show Velocity Arrow | OUTPUT Show/hide velocity vector | |
| Show Domain | INPUT Show/hide calculation domain | |

Run





This menu is active only in input mode.

| | | |
|------------------------|---|---|
| Run Calculation | Opens the <i>Run Simulation</i> window to change parameters and to start the calculation of a debris flow simulation. |  |
|------------------------|---|---|

CHAPTER Error! Use the Home tab to apply Überschrift 1 to the text that you want to appear here.: Error! Use the Home tab to apply Überschrift 1 to the text that you want to appear here.

Results





This menu contains the results functions and is only active in output mode.

| | | |
|-------------------------------|---|---|
| Flow Height | Shows flow height of the debris flow every time step. |  |
| Flow Velocity | Shows flow velocity of the debris flow for every time step. | |
| Flow Pressure | Shows flow pressure of the debris flow for every time step. | |
| Flow Momentum | Shows flow momentum of the debris flow for every time step. | |
| Erosion | Shows flow momentum of the debris flow for every time step. | |
| Max Values | • Max Flow Height | Displays the maximum flow height for each cell.  |
| | • Max Velocity | Displays the maximum velocity for each cell.  |
| | • Max Pressure | Displays the maximum pressure for each cell.  |
| | • Max Flow Momentum | Displays the maximum momentum for each cell. |
| | • Max Shear Stress | Displays the maximum shear stress for each cell. |
| | • Max Erosion | Displays the maximum erosion depth for each cell. |
| Add Deposition to DEM | Adds the deposition of a debris flow simulation to a new DEM. | |
| Summary of Moving Mass | Summarizes the Moving Mass. | |
| Mu | Displays the friction parameter μ for this simulation. | |
| Xi | Display the friction parameter ξ for this simulation. | |
| Grid Cell Area | Display the grid cell area for each cell (m ²). | |

CHAPTER Error! Use the Home tab to apply Überschrift 1 to the text that you want to appear here.: Error! Use the Home tab to apply Überschrift 1 to the text that you want to appear here.





GIS

This menu contains GIS functions.

| | | |
|---------------------------------|--|--|
| Add Data | Add data (shapefiles, MuXi-ASCII files) to the visualization. |  |
| Export ... | <ul style="list-style-type: none"> • Results as Shapefile Export the active result to an ESRI GIS shapefile for later use in a GIS program. • Results as Raster Data Displays the maximum velocity for each cell. • Envelope Shapefile Create an envelope shapefile from the active result. • Envelope Shapefile from ASCII File Create an envelope shapefile from an ASCII file. User can specify an ASCII file (e.g. max flow height). | |
| Add Dam to DEM | Adds a dam to the DEM. You have to specify relative dam height or absolute dam elevation. | |
| Show Slope Angle (°) | Display the slope angles. |  |
| Show Curvature (1/m) | Display the curvatures. |  |
| Show Contour Plot | Display a contour plot. |  |
| Resample Slope/Curvature | Normally, slope and curvature are calculated for a grid resolution of 10m. You can change this resolution by using this function. | |

CHAPTER Error! Use the Home tab to apply Überschrift 1 to the text that you want to appear here.: Error! Use the Home tab to apply Überschrift 1 to the text that you want to appear here.

Extras

| | | |
|-----------------------------------|--|---|
| Add/Change or Remove map | Add or change the topographic map of your project. The maps can be located in your project directory, or in your distribution's 'Map' folder, see section 3.2 for details. If not, you can browse for the maps. |  |
| Add/Change or Remove Image | Add, change or remove the image used for visualization of your project. The images can be located in your project directory, or in your distribution's 'IMAGE' folder, see section 3.2 for details. If not, you can browse for images. |  |
| Create Hillshade Image | This will calculate a hillshade visualization of your DEM. It's then saved as a TIFF image that you can use in RAMMS. | |
| Point ... | <ul style="list-style-type: none"> <li data-bbox="507 831 1390 891">• Choose Interactively This activates the button to select a point. The mouse cursor changes to an arrow. Select the point with the left mouse button. This works only in 2D mode.  <li data-bbox="507 902 1390 931">• Enter Coordinates (X/Y) Enter the coordinates of a point you are interested in. <li data-bbox="507 965 1390 994">• Create Time Plot Create a time plot of a selected point. <li data-bbox="507 1028 1390 1057">• View Info File View point info file. <li data-bbox="507 1090 1390 1120">• Save Point Location Save point location as a point shapefile. <li data-bbox="507 1153 1390 1182">• Export Time Plot Data Export time plot data as a txt-file. | |
| Profile ... | <ul style="list-style-type: none"> <li data-bbox="507 1234 1390 1305">• Draw New Line Profile This activates the button to draw a line profile. The mouse cursor changes to an arrow. Select the points of the line profile with the left mouse button, finish with a right mouse click. This works only in 2D mode.  <li data-bbox="507 1328 1390 1357">• Save Line Profile Points Save your line profile as a polyline shapefile. <li data-bbox="507 1391 1390 1440">• Export Line Profile Plot Data Export the line profile plot data as a txt-file. | |
| Save Active Position | Save your current state of view, as well as the enabled and disabled visualizations. | |
| Reload Position | Reload your saved position. | |
| Google Earth ... | <ul style="list-style-type: none"> <li data-bbox="507 1650 1390 1722">• Export Result to Google Earth This function exports release areas and your results to Google Earth. If your project location is within Switzerland (default), you can use this function without changing any options. If not, see Map Options. <li data-bbox="507 1756 1390 1809">• Map Options Enter map options if you want to export your result from a location outside of Switzerland <li data-bbox="507 1832 1390 1856">• Map Options Help Get help about Google Earth Map Options. | |
| View input file | Opens the input file in a window. | |

CHAPTER Error! Use the Home tab to apply Überschrift 1 to the text that you want to appear here.: Error! Use the Home tab to apply Überschrift 1 to the text that you want to appear here.

| | |
|--|--|
| View Simulation Standard Output Log | Opens the simulations standard output log in a window (the black DOS window you see when a simulation is running). |
|--|--|

Project

This menu contains the project input and output logfiles.

| | |
|---|--|
| Input Log File | Displays the input logfile. |
| Output Log File | Displays the output logfile. The input logfile is appended to the output logfile. |
| Open Project Folder (Windows Explorer) | Opens project Folder in Window Explorer from within RAMMS.  |

Help



| | |
|------------------------------------|---|
| RAMMS User Manual (pdf) | RAMMS User Manual in pdf format. |
| RAMMS License Agreement | RAMMS License Agreement |
| RAMMS FAQ | Opens the RAMMS FAQ website at https://www.ramms.ch/faq in a web browser. |
| RAMMS Website | Opens the RAMMS website at https://www.ramms.ch in a web browser. |
| Update... | Download RAMMS updates manually or directly from the web. |
| Update... | <ul style="list-style-type: none"> • Web Update Start web update procedure. RAMMS checks online if there is an update available. • Get Update Manually (download to local folder) Download the update to a local folder. • Install Update from local folder Install the update from a local folder. |
| Update/Register License Key | Edit your existing license file or add/register a new license key (module). |
| Advanced... | <ul style="list-style-type: none"> • Color Tables – View Available Color Tables Choose a different type of color scheme for your colorbar. |

CHAPTER Error! Use the Home tab to apply Überschrift 1 to the text that you want to appear here.: Error! Use the Home tab to apply Überschrift 1 to the text that you want to appear here.

| | |
|--|---|
| <ul style="list-style-type: none"> • Additional Preferences - Edit | Only for experts. Please contact support@ramms.ch if you have questions about the additional preferences. |
| <ul style="list-style-type: none"> • Reset General Preferences | Reset your general preferences (working directory, map directory etc.). |
| <ul style="list-style-type: none"> • Install C++ Libraries | It is possible, that the Visual C++ Redistributable libraries for Visual Studio 2015 (x64) are not installed on your PC/laptop. These libraries are needed to run RAMMS. In case they are missing, you are not able to run simulations. Run this function to install these libraries. |
| <ul style="list-style-type: none"> • Logging | Checkbox. Switch logging on or off. |
| <ul style="list-style-type: none"> • AutoWebUpdate | Checkbox. Switch AutoWebUpdate ON or OFF. If AutoWebUpdate is ON, then RAMMS will check for updates whenever you start RAMMS. Default is ON. |
| <ul style="list-style-type: none"> • Hardware Rendering | Checkbox. Switch hardware rendering on or off. If hardware rendering is switched on, then all graphical rendering is done by your hardware, otherwise by IDL (RAMMS). It is suggested to switch hardware rendering OFF. |
| <ul style="list-style-type: none"> • Curvature | Checkbox. Switch curvature on or off. See section 3.1.4 on page 16 for more information about curvature. Default is ON. |
| <ul style="list-style-type: none"> • Technical Support Information | If you have a problem using RAMMS, please send us the information from the <i>Technical Support Information</i> together with any error screenshots from RAMMS. |
| RAMMS Changelog | Information about the RAMMS releases in pdf format. |
| About RAMMS | About RAMMS information |

CHAPTER Error! Use the Home tab to apply Überschrift 1 to the text that you want to appear here.: Error! Use the Home tab to apply Überschrift 1 to the text that you want to appear here.

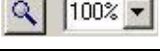
6.1.2 Horizontal toolbar

| | |
|---|--|
|  | Project wizard: open debris flow wizard for creating a new debris flow project. (Ctrl + W) |
|  | Open input file. (Ctrl + O) |
|  | Open simulation. (Ctrl + A) |
|  | INPUT Save copy as: save the active file under a new name. |
|  | INPUT and OUTPUT Close: close the active file. |
|  | Print: displays the Windows print manager. |
|  | Undo, Redo. |
|  | Arrow (move and resize), Rotate, Move. |
|  | Simulation Results: Choose this function and move the arrow over the topography → x-, y- and z-Coordinates of the mouse position are shown in the lower right status bar (see Figure 6-11 on page 111). |
| | OUTPUT If you move the arrow over the simulation data, the active parameter is shown as well (see right value in the figure below). If you click once with the left mouse button at a point of interest, a new window pops up called 'RAMMS::DEBRISFLOW Time Plot <Active Parameter>'. |
|  | INPUT, 2D Draw new polygon shapefile: specify new polygon-points by clicking the left mouse button, finish with a right mouse click. The user is asked if he wants to draw more polygons. At last, he has to specify a new filename for the polygon shapefile. |
|  | INPUT, 2D Create new domain area: specify a new domain polygon by clicking with left mouse button, for the last polygon-point click the right mouse button to finish. A dialog box will then ask the user for a new domain name (e.g. test). |
|  | OUTPUT, 2D Line Profile: Select the topography, until the Line-Profile-Button is active. Click the button and then move the cursor to the start point of your profile. Click the left mouse button and move the cursor to the next position of your profile. At the end position of your profile click the right mouse button. A new window pops up called 'RAMMS::DEBRISFLOW Line Profile Plot Active Parameter'. This line profile plot is linked to your simulation. If you change the parameter or if you change the max-value in the debris flow panel, the changes are adapted in the line profile plot! |
|  | 2D Measure distance and angle: Click with left mouse button; distance and angle between clicks is shown in the lower right status bar. Finish with a right mouse click. |
|  | INPUT, 2D View and Edit Release Areas. |
|  | Zoom tools. |
|  | Annotation tools, text, line, rectangle, oval, polygon, freehand. They can be activated and deactivated in the additional preferences. |

CHAPTER Error! Use the Home tab to apply Überschrift 1 to the text that you want to appear here.: Error! Use the Home tab to apply Überschrift 1 to the text that you want to appear here.

Preferences → Advanced... → Edit → Annotations



Interpretation of the input DEM: Slope Angle, Curvature and Contour Plots. Remove visualization by clicking the button again.



OUTPUT | Show dump step values of the simulation result: Flow Height.



OUTPUT | Show Maximum values of the simulation results: Max. Flow Height, Max. Flow Velocity and Max. Pressure.



OUTPUT, 2D | create a time plot for the last point location.



OUTPUT | export the results to ASCII grid.























Open project folder in Windows Explorer.



Add/change maps/orthophotos.

CHAPTER Error! Use the Home tab to apply Überschrift 1 to the text that you want to appear here.: Error! Use the Home tab to apply Überschrift 1 to the text that you want to appear here.

6.1.3 Vertical Toolbar

| | |
|---|--|
|  | Add shapefile (*.shp). |
|  | Switch to input file of an already open simulation. |
|  | Show/hide lights. |
|  | Show/hide mesh. |
|  | INPUT Show/hide release area (or active parameter). |
| | OUTPUT show/hide simulation. |
|  | Show/hide colorbar. |
|  | OUTPUT Show/hide velocity vector arrow. |
|  | Show map. |
|  | Show image. |
|  | INPUT Run Simulation. |
| | OUTPUT Animate Simulation / Continue Simulation. |
| | Stop/Pause Simulation (). |
|  | OUTPUT End Simulation: skip to last dump-step of simulation. |
|  | Create a screenshot of the main window. |
|  | OUTPUT Create GIF animation. |
|  | Change RAMMS Additional Preferences. |
|  | Edit dataspace properties. |
|  | Change RAMMS preferences (e.g. working directory). |
|  | Change view to 2D / Change view to 3D (). |
|  | Refresh visualization (if stuck). |

CHAPTER Error! Use the Home tab to apply Überschrift 1 to the text that you want to appear here.: Error! Use the Home tab to apply Überschrift 1 to the text that you want to appear here.

6.1.4 Main window

The RAMMS GUI (Graphical User Interface) consists of two main regions, see Figure 6-2:

1. Main visualization window
2. Information panel, see section below.

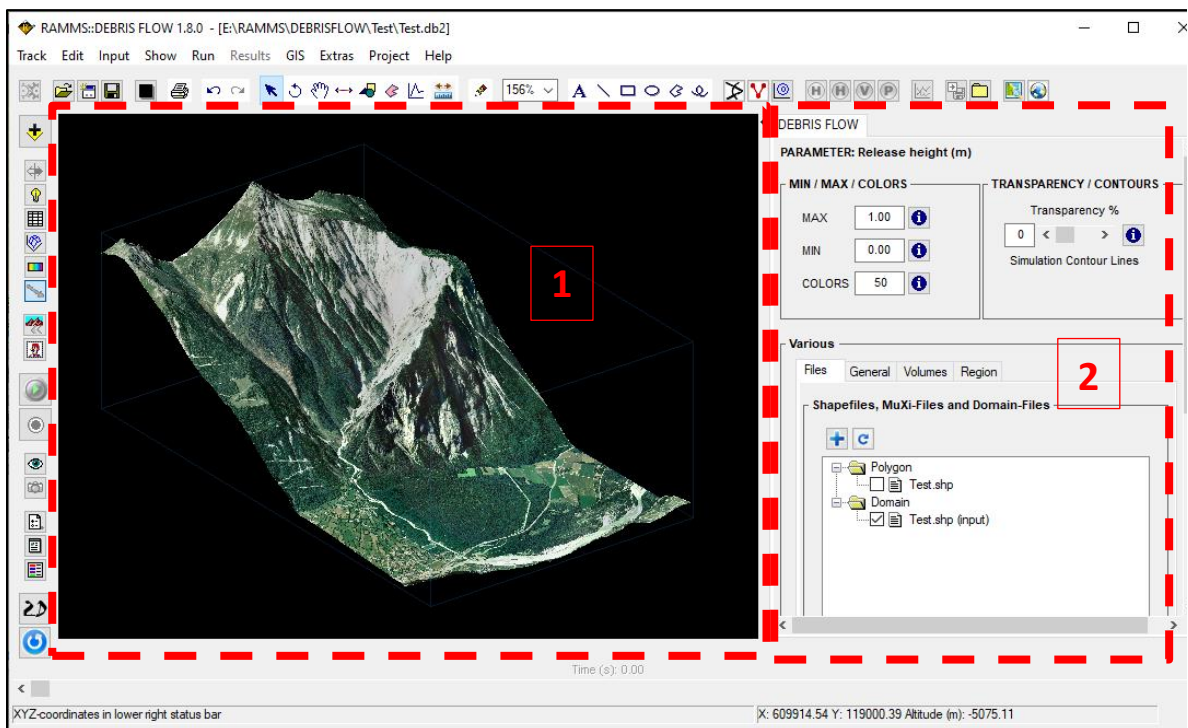

Figure 6-2: RAMMS GUI.

6.1.5 Panel

A DEBRIS FLOW panel is displayed on the right side of the RAMMS GUI (Figure 6-2), and consists of the display part, where visualization and colorbar settings can be set (MIN/MAX/COLORS and TRANSPARENCY/CONTOURS, and four tabs (*Files*, *General*, *Volumes* and *Region*). Always confirm with **ENTER** (return key) when changing a value! Additionally, the *PARAMETER* line states the visible parameter (e.g. Release height (m) in the Figure below, red box). Simulation contour lines can only be shown for an output result (see Figure 3-31).

CHAPTER Error! Use the Home tab to apply Überschrift 1 to the text that you want to appear here.: Error! Use the Home tab to apply Überschrift 1 to the text that you want to appear here.

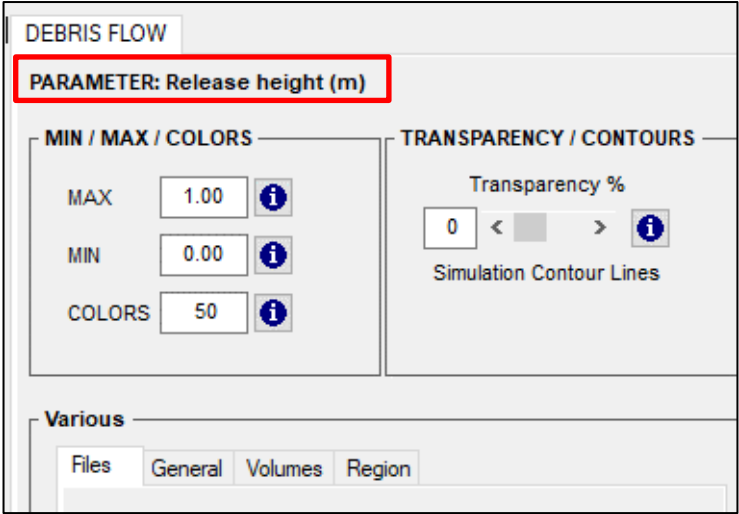

Figure 6-3: DEBRIS FLOW flow panel with four tabs

The Min and Max values as well as the number of colors influence directly the colorbar and the visualization. The transparency changes the visibility of the result: 0% means no transparency, 100% means total transparency, see Figure below. The colorbar is divided into N (nr. of colors) different colors.

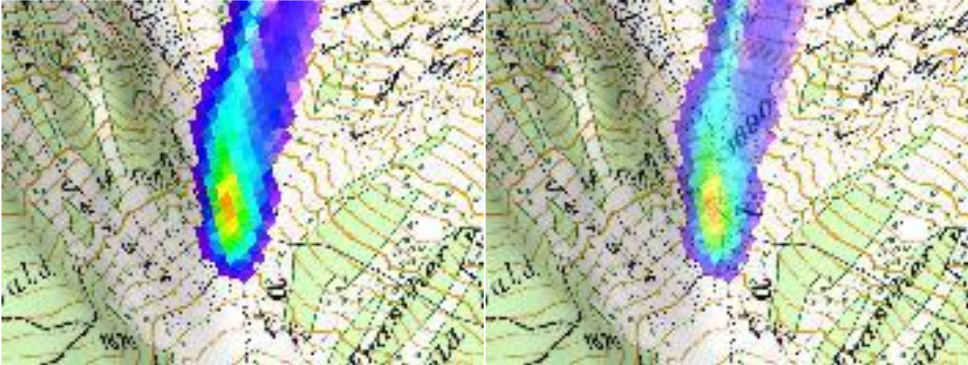

Figure 6-4: No transparency (left) and 40% transparency (right) of simulation result.

CHAPTER Error! Use the Home tab to apply Überschrift 1 to the text that you want to appear here.: Error! Use the Home tab to apply Überschrift 1 to the text that you want to appear here.

Files tab

The *Files* tab (Figure 6-5) shows a file tree with nodes for polygon shapefiles (*Polygon, *.shp*) and calculation domain files (*Domain, *.shp*). See section 3.4.1 on page 26 on how to use the Files tab.

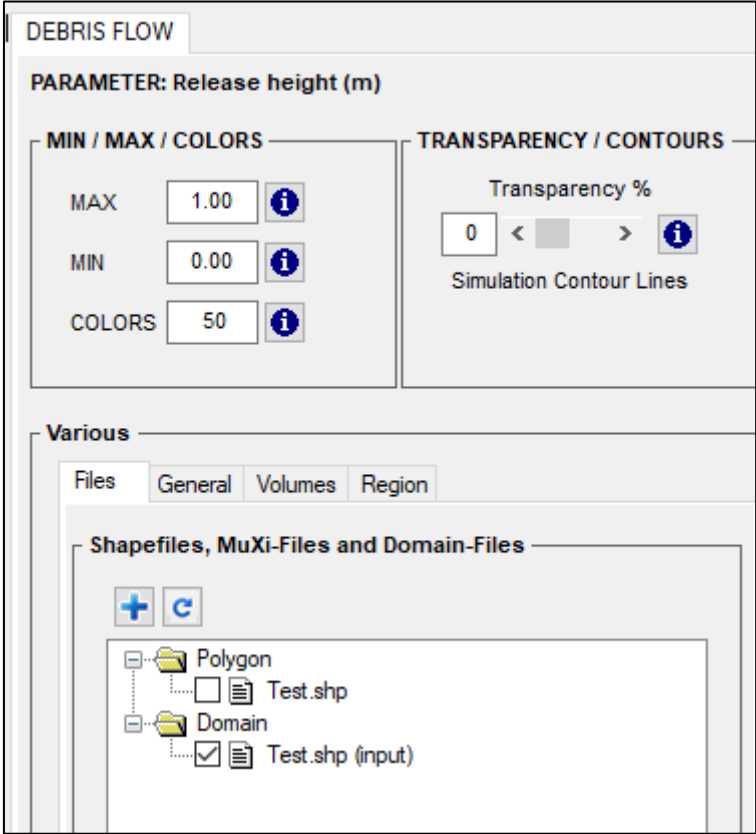

Figure 6-5: Debrisflow panel - Files tab

CHAPTER Error! Use the Home tab to apply Überschrift 1 to the text that you want to appear here.: Error! Use the Home tab to apply Überschrift 1 to the text that you want to appear here.

General tab

The *General* tab (Figure 6-6) shows important simulation parameters, such as: nr. of nodes, nr. of cells, end time (s), dump-step (s), grid resolution (m) and density (kg/m³). In input mode, for handling and visualization purposes, the topographic information is resampled, such that there are only ca. 50'000 grid cells remaining (see *Visualization Resampling Remarks* in Figure 6-6, red box). This does not influence any simulation at all, it simply makes the users life easier to zoom and rotate the topography.

The screenshot displays the 'DEBRIS FLOW' software interface, specifically the 'General' tab. The interface is divided into several sections:

- PARAMETER: Release height (m)**: This section is further divided into two sub-sections:
 - MIN / MAX / COLORS**: Contains input fields for 'MAX' (1.00), 'MIN' (0.00), and 'COLORS' (50), each with an information icon.
 - TRANSPARENCY / CONTOURS**: Contains a 'Transparency %' slider set to 0 and a 'Simulation Contour Lines' checkbox.
- Various**: A sub-section with tabs for 'Files', 'General', 'Volumes', and 'Region'. The 'General' tab is active.
- Simulation Parameters**: A table of simulation settings:

| | |
|----------------------|---------|
| Nr of nodes | 6005001 |
| Nr of cells | 6000000 |
| End time (s) | 1000 |
| Dump step (s) | 5.00 |
| Grid resolution (m) | 2.00 |
| Flow density (kg/m3) | 2000 |
- Visualization Resampling Remarks**: A red-bordered box containing the following data:

| | |
|-------------------------|-------|
| Topography Resolution: | 22 |
| Topography Nr of Cells: | 49686 |
| Topography Nr of Nodes: | 50142 |

Figure 6-6: Debris flow panel – General tab

CHAPTER Error! Use the Home tab to apply Überschrift 1 to the text that you want to appear here.: Error! Use the Home tab to apply Überschrift 1 to the text that you want to appear here.

Volumes tab

The *Volumes* tab (Figure 6-7) gives the user information about a block release (or hydrograph) volume and areas. The tab is slightly different in INPUT or OUTPUT mode:

INPUT

- projected release area (m²)
- inclined (3D) release area (m²)
- Block/Hydrograph volume (m³, estimated in input mode)
- Block/Hydrograph mass (t)
- Density (kg/m³)

OUTPUT

- projected release area (m²)
- inclined (3D) release area (m²)
- Block/Hydrograph volume (m³)
- Flow Volume (m³), changes with dump step
- Eroded Volume (m³), changes with dump step
- Outflow Volume (m³), changes with dump step

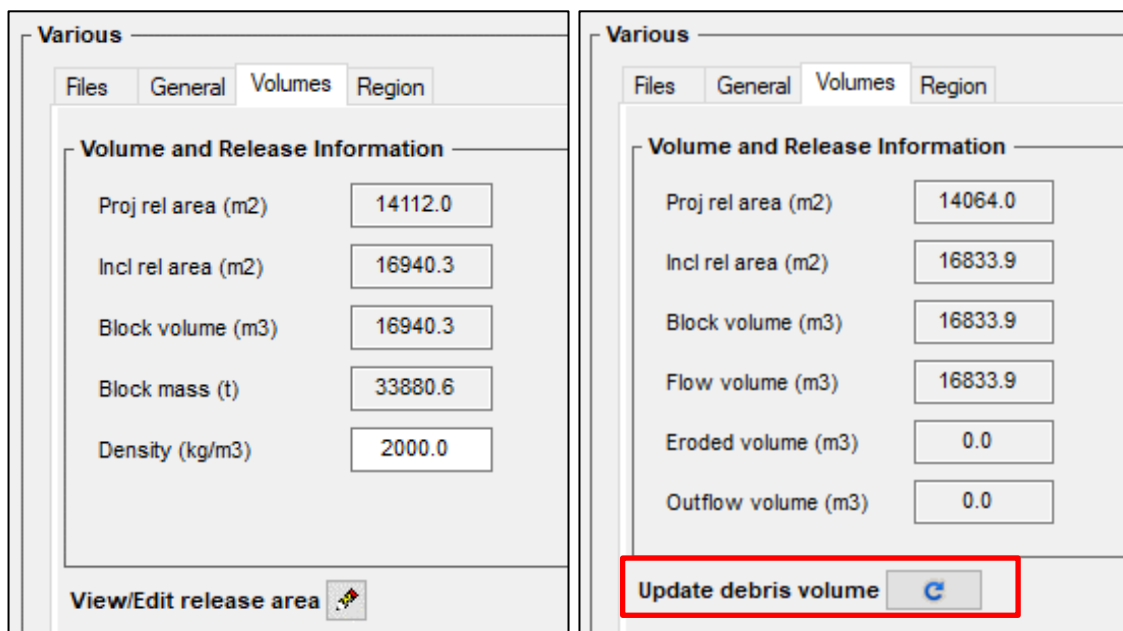

Figure 6-7: Debris flow panel – Volumes tab. Left: INPUT (DEM 2m); right: OUTPUT (SIM 4m). The different resolution is responsible for the differences in areas and volume.

Click the *Update avalanche volume* button (in output mode, red box), if the flow volume is not updated automatically.

CHAPTER Error! Use the Home tab to apply Überschrift 1 to the text that you want to appear here.: Error! Use the Home tab to apply Überschrift 1 to the text that you want to appear here.

Region tab

The *region* tab (D) gives information about min, max and diff X-, Y-coordinates and the altitude limits as well as information about the region area in km².

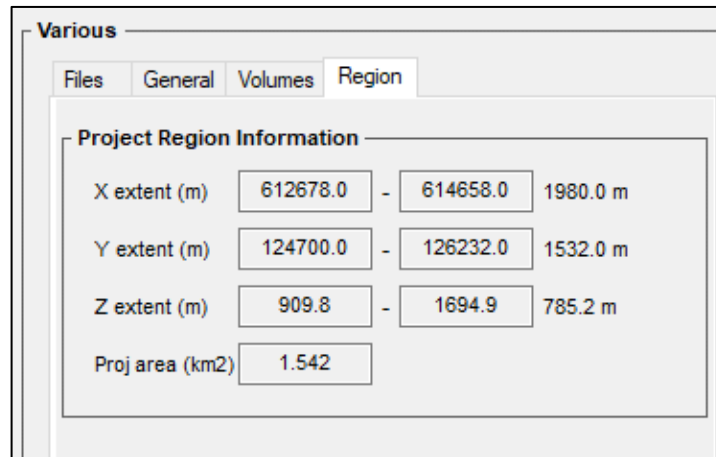

Figure 6-8: Debris flow panel – Region tab

6.1.6 Time step slider

The time step slider can be moved manually to change the active time step (only in output mode).

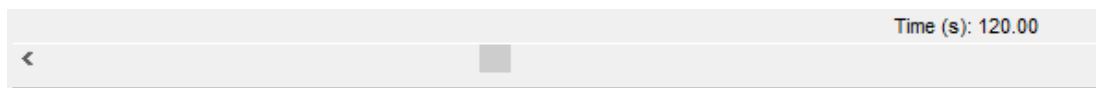

Figure 6-9: The active time (20s) is shown in the time slider .

6.1.7 Left status bar

The left status bar is used to display status information for operations or informational messages pertaining to the currently selected surface or manipulators.



Figure 6-10: Status information shown in the left status bar.

6.1.8 Right status bar

The right status bar is used to display the position of the cursor within the surface and additional simulation results at the position of the cursor.

CHAPTER Error! Use the Home tab to apply Überschrift 1 to the text that you want to appear here.: Error! Use the Home tab to apply Überschrift 1 to the text that you want to appear here.

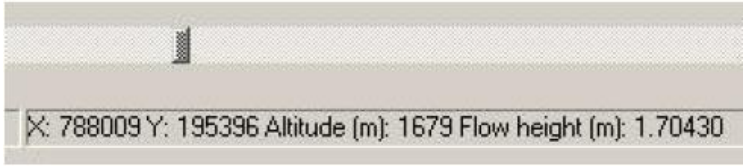

Figure 6-11: Position information and triangle simulation results in the right status bar.

6.1.9 Colorbar

In general, the colorbar appears at the right edge of the main window (Fig. 6.1) and can be moved and resized (see section 3.4.6 on page 33).

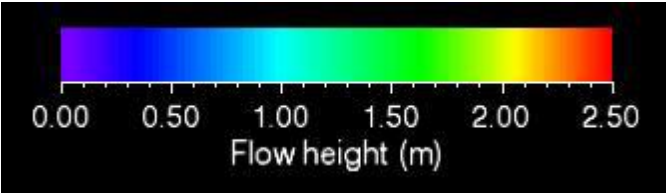

Figure 6-12: Colorbar

7 References and further reading

7.1 References

Maps and aerial images

→ Topographic base maps and aerial images (Source: Federal Office of Topography)

Literature

- **Ayotte D. and Hungr O. 2000:** Calibration of a runout prediction model for debris flow and Naeser, Rotterdam, 505-514.
- **Badoux A., Graf C., Rhyner J., Kuntner R. and McArdell B.W. 2009:** A debris-flow alarm system for the Alpine Illgraben catchment: design and performance. In: *Natural Hazards*, 49(3), 517-539.
- **Bartelt, P.; Vera Valero, C.; Feistl, T.; Christen, M.; Bühler, Y.; Buser, O., 2015:** Modelling cohesion in snow avalanche flow. *Journal of Glaciology*, 61, 229: 837-850. doi: 10.3189/2015JoG14J126
- **Berger C. 2010:** Debris flow entrainment and sediment transfer processes at the Illgraben catchment, Switzerland. Ph.D. thesis, University of Bern, Inst. of Geological Sciences, Bern, Switzerland.
- **Berger C., McArdell B. W. and Schlunegger F. 2011:** Direct measurement of channel erosion by debris flows, Illgraben, Switzerland, *J. Geophys. Res.*, 116, F01002, doi: 10.1029/2010JF001722.
- **Bovis M.J. and Jakob M. 1999:** The role of debris supply conditions in predicting debris flow activity. In: *Earth Surface Processes and Landforms*, 24, 1039-1054.
- **D'Agostino V. and Cesca M. 2008:** Ricostruzione di alcuni dei principali eventi torrentizi avvenuti in Provincia di Trento. Technical report, Trento Autonomous Province.
- **Deubelbeiss Y. and Graf C. 2013:** Two different starting conditions in numerical debris flow models - Case study at Dorfbach, Randa (Valais, Switzerland). In: Graf, C. (Red.) 2013: *Mattertal - ein Tal in Bewegung*. Publikation zur Jahrestagung der Schweizerischen Geomorphologischen Gesellschaft 29. Juni - 1. Juli 2011, St. Niklaus. Birmensdorf, Eidg. Forschungsanstalt WSL, 125-138.
- **Fischer, J.-T.; Kowalski, J.; Pudasaini, S.P., 2012:** Topographic curvature effects in applied avalanche modeling. *Cold Regions Science and Technology*, Volumes 74–75, May 2012, Pages 21-30.
- **Hürlimann M., Rickenmann D. and Graf C. 2003:** Field and monitoring data of debrisflow events in the Swiss Alps. In: *Canadian Geotechnical Journal*, 2003, 40(1), 161-175.
- **Johannesson et al. 2009:** The design of avalanche protection dams. Recent practical and theoretical developments. European Commission. Directorate General for Research, 2009.
- **Mizuyama T., Kobashi S. and Ou G. 1992:** Prediction of debris-flow peak discharge. *Proceedings of the international Symposium Interpraevent*, Bern, Switzerland, 4, 99-108.
- **Rickenmann D. 1995:** Beurteilung von Murgängen. In: *Schweiz. Ingenieur und Architekt* 113(48), 1104-1108.
- **Rickenmann D. 1999:** Empirical relationships for debris flows. In: *Natural Hazards*, 19, 47-77.

- **Rudolf-Miklau F. and Sauermoser S. 2011:** Handbuch Technischer Lawinenschutz. Ernst & Sohn GmbH&Co.
- **Salm B., Burkard A. and Gubler H. 1990:** Berechnung von Fließlawinen: eine Anleitung für Praktiker mit Beispielen. Mitteilung 47, Eidg. Institut für Schnee- und Lawinenforschung SLF.
- **Salm B. 1993:** Flow, flow transition and runout distances of flowing avalanches. In: Annals of Glaciology 18, 221-226.
- **Varnes D.J. 1978:** Slope movement types and processes. In: Land-slides Analysis and Control, edited by Schuster, R.L. and Krizec, R.J., Spec. Per. Natl. Res. Council. Transp. Res. Board, 176, Natl. Acad. of Sci., Washington D.C., 11-33.

7.2 Publications

The development of RAMMS is based on scientific findings published in international scientific journals. A list of the most important scientific publications about RAMMS::Debrisflow and its applications can be found on the module page at <https://www.ramms.ch/ramms-debrisflow/>. Check out the *Publication*-list at the bottom of the page.

List of Figures

| | |
|--|----|
| FIGURE 2-1: INSTALLATION - WELCOME DIALOG WINDOW..... | 5 |
| FIGURE 2-2: INSTALLATION - README DIALOG WINDOW. | 5 |
| FIGURE 2-3: INSTALLATION - LICENSE AGREEMENT DIALOG WINDOW..... | 6 |
| FIGURE 2-4: INSTALLATION - DESTINATION DIRECTORY DIALOG WINDOW..... | 6 |
| FIGURE 2-5: INSTALLATION - INSTALLING FILES DIALOG WINDOW..... | 7 |
| FIGURE 2-6 : INSTALLATION - FINISHED INSTALLING FILES DIALOG WINDOW. | 7 |
| FIGURE 2-7: INSTALLATION - FINISHED INSTALLATION DIALOG WINDOW. | 8 |
| FIGURE 2-8: IDL VISUAL STUDIO MERGE MODULES - WELCOME DIALOG WINDOW. | 8 |
| FIGURE 2-9: IDL VISUAL STUDIO MERGE MODULES - READY TO INSTALL THE PROGRAM..... | 9 |
| FIGURE 2-10: IDL VISUAL STUDIO MERGE MODULES - INSTALLING... .. | 9 |
| FIGURE 2-11: INSTALLATION - DESTINATION DIRECTORY DIALOG WINDOW..... | 10 |
| FIGURE 2-12: RAMMS ICON. | 10 |
| FIGURE 2-13: RAMMS PROGRAM GROUP..... | 10 |
| FIGURE 2-14: RAMMS START WINDOW..... | 11 |
| FIGURE 2-15: RAMMS LICENSING WINDOW..... | 11 |
| FIGURE 2-16: ENTER USER NAME AND COMPANY NAME. | 12 |
| FIGURE 2-17: PERSONAL LICENSE REQUEST FILE RAMMS_DBF_REQUEST_TESTNAME.TXT | 12 |
| FIGURE 2-18: PERSONAL LICENSE KEY FILE RAMMS_LICENSE_MUSTER TEST.TXT | 13 |
| FIGURE 3-1 : EXAMPLE ESRI ASCII GRID. | 14 |
| FIGURE 3-2: EXAMPLE ASCII XYZ SINGLE SPACE DATA. | 14 |
| FIGURE 3-3: PROJECT EXTENT (AREA OF INTEREST)..... | 15 |
| FIGURE 3-4: RELATION BETWEEN NORMAL AND SHEAR STRESS. | 17 |
| FIGURE 3-5: GENERAL TAB OF RAMMS PREFERENCES. | 20 |
| FIGURE 3-6: DEBRIS FLOW TAB OF RAMMS PREFERENCES. | 20 |
| FIGURE 3-7: RAMMS PREFERENCES..... | 21 |
| FIGURE 3-8: BROWSE FOR THE CORRECT FOLDER. | 21 |
| FIGURE 3-9: RAMMS PROJECT WIZARD STEP 1 OF 4 | 22 |
| FIGURE 3-10: STEP 1 OF THE RAMMS PROJECT WIZARD PROJECT INFORMATION. | 23 |
| FIGURE 3-11: WINDOW TO BROWSE FOR A NEW PROJECT LOCATION..... | 23 |
| FIGURE 3-12: STEP 2 OF THE RAMMS PROJECT WIZARD: GIS INFORMATION. | 23 |
| FIGURE 3-13: PROJECT COORDINATES: LOWER LEFT AND UPPER RIGHT CORNER OF PROJECT AREA..... | 24 |
| FIGURE 3-14: STEP 3 OF THE RAMMS PROJECT WIZARD: PROJECT BOUNDARY COORDINATES. | 24 |
| FIGURE 3-15: STEP 4 OF THE RAMMS PROJECT WIZARD: PROJECT SUMMARY. | 24 |
| FIGURE 3-16: PROJECT FILES | 25 |
| FIGURE 3-17: TOOLBAR BUTTON TO OPEN AN INPUT FILE..... | 26 |
| FIGURE 3-18: TOOLBAR BUTTON TO OPEN AN OUTPUT FILE. | 26 |

| | |
|--|----|
| FIGURE 3-19: FILES TAB AND AVAILABLE PROJECT FILES | 27 |
| FIGURE 3-20: SELECTED FILE (BLOCKRELEASE.SHP) ON THE RIGHT IS SHOWN IN THE VISUALIZATION. | 27 |
| FIGURE 3-21: RIGHT-CLICK MENUS | 28 |
| FIGURE 3-22: USE SHAPEFILE PROPERTIES TO CHANGE LINE THICKNESS, COLOR OR LIFESTYLE. | 28 |
| FIGURE 3-23 DEM SURFACE VISUALIZATION | 29 |
| FIGURE 3-24 VISUALIZATION AFTER CREATING AND ADDING THE HILLSHADE IMAGE TO RAMMS | 30 |
| FIGURE 3-25: WINDOW TO CHOOSE MAP IMAGE. | 31 |
| FIGURE 3-26: <i>ACTIVE</i> PROJECT WITH LINES AND CORNERS FOR RESIZING. | 32 |
| FIGURE 3-27: <i>ACTIVE</i> PROJECT WITH ROTATION AXES. | 32 |
| FIGURE 3-28: 3D VIEW OF EXAMPLE MODEL. | 33 |
| FIGURE 3-29: 2D VIEW OF EXAMPLE MODEL. | 33 |
| FIGURE 3-30 COLORBAR AND VISUALIZATION PROPERTIES | 34 |
| FIGURE 3-31: SIMULATION CONTOUR LINES | 34 |
| FIGURE 3-32: THE COLORBAR PROPERTIES WINDOW. | 35 |
| FIGURE 3-33: ABOUT RAMMS::DEBRISFLOW..... | 37 |
| FIGURE 3-34: PROJECT WITH EMERGING RELEASE AREA. | 39 |
| FIGURE 3-35 : BLOCK RELEASE AREA AND VOLUME INFORMATION. | 40 |
| FIGURE 3-36: HYDROGRAPH AREA AND VOLUME INFORMATION. | 40 |
| FIGURE 3-37: VIEW/EDIT RELEASE AREA..... | 41 |
| FIGURE 3-38: THREE-POINT HYDROGRAPH WITH TOTAL VOLUME OF DEBRIS FLOW..... | 42 |
| FIGURE 3-39: FOUR-POINT HYDROGRAPH FOR DISCHARGE VALUES OF AN EVENT..... | 42 |
| FIGURE 3-40: COMPARISON OF A THREE-POINT WITH A FOUR-POINT HYDROGRAPH | 42 |
| FIGURE 3-41: EDIT HYDROGRAPH TABLE. THE CHECKBOX (RED RECTANGLE) MUST | 43 |
| FIGURE 3-42: DEFINITION OF INFLOW DIRECTION OF AN INPUT HYDROGRAPH. | 44 |
| FIGURE 3-43: BEAM SHAPED POLYGON AREA FOR THE INPUT HYDROGRAPH | 45 |
| FIGURE 3-44: EROSION TAB | 46 |
| FIGURE 3-45: CALCULATION DOMAIN IN GREEN ENCLOSES THE AREA OF INTEREST | 48 |
| FIGURE 3-46: INPUT FILE WITH A ROUGH CALCULATION DOMAIN | 49 |
| FIGURE 3-47: MAX FLOW HEIGHT OF A 4M SIMULATION | 49 |
| FIGURE 3-48: ENVELOPE SHAPEFILE (DASHED RED LINE) OF MAX FLOW HEIGHT EXTENT | 50 |
| FIGURE 3-49: INPUT FILE WITH OPTIMIZED CALCULATION DOMAIN (ENVELOPE SHAPEFILE)..... | 50 |
| FIGURE 3-50: MAX FLOW HEIGHT RESULT OF A 2M SIMULATION | 51 |
| FIGURE 3-51 GENERAL INFORMATION | 52 |
| FIGURE 3-52: PARAMETER TAB..... | 53 |
| FIGURE 3-53: MUXI TAB | 54 |
| FIGURE 3-54: HYDROGRAPH TAB | 55 |
| FIGURE 3-55: HYDROGRAPH TAB | 56 |
| FIGURE 3-56: EROSION TAB | 57 |

| | |
|--|----|
| FIGURE 3-57: STANDARD OUTPUT LOG WINDOW..... | 58 |
| FIGURE 3. 3-58: BACKGROUND SIMULATION MODE..... | 58 |
| FIGURE 3-59: BATCH-SIMULATIONS | 59 |
| FIGURE 4-1: MAIN WINDOW IN OUTPUT MODE..... | 60 |
| FIGURE 4-2: OUTFLOW VOLUME ALERT..... | 60 |
| FIGURE 4-3: OUTPUT LOGFILE..... | 61 |
| FIGURE 4-4: RAMMS PROJECT INPUT LOG FILE..... | 62 |
| FIGURE 4-5: REGION EXTENT (X-, Y- AND Z-COORDINATES, TOTAL AREA)..... | 62 |
| FIGURE 4-6: RESULTS: MAXIMUM VALUES OF FLOW HEIGHT, VELOCITY AND PRESSURE..... | 64 |
| FIGURE 4-7: QUASI 3D-VISUALIZATION OF FLOW HEIGHT..... | 64 |
| FIGURE 4-8: LINE PROFILE PLOT, WITH CALCULATED FLOW DISCHARGE..... | 66 |
| FIGURE 4-9: LINE PROFILE PERPENDICULAR TO DEBRIS FLOW DIRECTION..... | 67 |
| FIGURE 4-10: LINE PROFILE ALONG THE DEBRIS FLOW DIRECTION..... | 67 |
| FIGURE 4-11: TIME PLOT WINDOW..... | 68 |
| FIGURE 4-12: DEPOSITION ANALYSIS OF REGION OF INTEREST..... | 70 |
| FIGURE 4-13: RESULT OF A DEPOSITION ANALYSIS..... | 70 |
| FIGURE 4-14: EXPORTED RESULT IN GOOGLE EARTH | 71 |
| FIGURE 4-15: GOOGLE EARTH OPTIONS | 72 |
| FIGURE 4-16: <i>GOOGLE EARTH PROJECTION AND SPHEROID (DATUM)</i> DROP-DOWN MENUS..... | 73 |
| FIGURE 4-17: THE TWO STOPPING CRITERIA AVAILABLE IN RAMMS | 74 |
| FIGURE 4-18: SUMMARY OF MOVING MASS INFORMATION WINDOWS..... | 75 |
| FIGURE 4-19: STOPPING BEHAVIOUR OF A RAMMS SIMULATION..... | 75 |
| FIGURE 4-20: STOPPING BEHAVIOUR OF A HYDROGRAPH RAMMS SIMULATION | 76 |
| FIGURE 4-21: STOPPING BEHAVIOUR OF A BLOCK RELEASE RAMMS SIMULATION | 76 |
| FIGURE 4-22: CENTER-OF-MASS TRAVEL SPEEDS | 77 |
| FIGURE 4-23: RELEASE AREA WHERE A DAM IS SUPPOSED TO BE BUILT..... | 79 |
| FIGURE 4-24: NEW DEM WITH DAM AT LOCATION OF POLYGON SHAPEFILE..... | 79 |
| FIGURE 4-25: SELECT NEW XYZ-FILE WITH DAM INFORMATION..... | 79 |
| FIGURE 4-26: SIMULATION WITHOUT MITIGATION MEASURES AND WITH TWO DAMS..... | 80 |
| FIGURE 4-27: COMPARISON OF THE PROFILES OF TWO MITIGATION MEASURES IN RAMMS..... | 80 |
| FIGURE 4-28: DAM WITH GRADUALLY RISING SIDE WALLS..... | 81 |
| FIGURE 5-1: SIMULATIONS WITH BEST-FIT PARAMETERS | 85 |
| FIGURE 5-2: COMPARISON OF DISCHARGE CURVES OF A BLOCK RELEASE AND A HYDROGRAPH..... | 86 |
| FIGURE 5-3: COMPARISON OF THE ININDATED AREAS OF A BLOCK RELEASE AND A HYDROGRAPH..... | 87 |
| FIGURE 5-4: ADDING EROSION POLYGON AREAS..... | 89 |
| FIGURE 5-5: EROSION PARAMETERS..... | 90 |
| FIGURE 5-6: SIMULATED CHANNEL-BED EROSION..... | 91 |
| FIGURE 5-7: FRONT STEEPNESS COMPARISON | 92 |

| | |
|--|-----|
| FIGURE 6-1: GRAPHICAL USER INTERFACE (GUI) | 93 |
| FIGURE 6-2: RAMMS GUI. | 105 |
| FIGURE 6-3: DEBRIS FLOW FLOW PANEL WITH FOUR TABS | 106 |
| FIGURE 6-4: NO TRANSPARENCY (LEFT) AND 40% TRANSPARENCY (RIGHT) OF SIMULATION RESULT..... | 106 |
| FIGURE 6-5: DEBRISFLOW PANEL - FILES TAB | 107 |
| FIGURE 6-6: DEBRIS FLOW PANEL – GENERAL TAB..... | 108 |
| FIGURE 6-7: DEBRIS FLOW PANEL – VOLUMES TAB..... | 109 |
| FIGURE 6-8: DEBRIS FLOW PANEL – REGION TAB | 110 |
| FIGURE 6-9: THE ACTIVE TIME (20S) IS SHOWN IN THE TIME SLIDER | 110 |
| FIGURE 6-10: STATUS INFORMATION SHOWN IN THE LEFT STATUS BAR..... | 110 |
| FIGURE 6-11: POSITION INFORMATION AND TRIANGLE SIMULATION RESULTS IN THE RIGHT STATUS BAR..... | 111 |
| FIGURE 6-12: COLORBAR..... | 111 |

List of tables

| | |
|---|----|
| TABLE 3.1: LISTING OF FILES AND DIRECTORIES CREATED WITH A NEW RAMMS::DEBRISFLOW PROJECT. | 25 |
| TABLE 3.2: DATA FOR DISCHARGE HYDROGRAPH. | 43 |
| TABLE 3.3: PARAMETERS FOR EROSION AREAS. | 47 |
| TABLE 5.1: PARAMETERS FOR CALIBRATION FOR THE CASE STUDY OF DORFBACH, RANDA (CH). | 82 |
| TABLE 5.2: FIELD ESTIMATIONS OF HEIGHT AND FLOW VELOCITY FOR DORFBACH, RANDA (CH). | 83 |
| TABLE 5.3: SUGGESTIONS FOR SETTING THE VISCOUS-TURBULENT FRICTION PARAMETER Ξ | 83 |
| TABLE 5.4: GENERAL SUGGESTION FOR THE INITIAL VALUES OF THE VOELLMY FRICTION COEFFICIENTS | 83 |
| TABLE 5.5: BEST-FIT VOELLMY FRICTION COEFFICIENTS FOR THE CASE STUDY OF DORFBACH, RAND (CH). | 84 |
| TABLE 5.6: RESULTING MAXIMUM FLOW HEIGHTS AND VELOCITIES | 84 |

Third-Party Software

The following third-party software components are used in RAMMS:

7-zip:

- We sometimes use *7za.exe* to zip data.
- *7-zip* is licensed under GNU LGPL.
- The source code of *7-zip* is available at www.7-zip.org.

Mtee:

- *Mtee* is a Win32 console application that sends any data it receives to stdout and to any number of files.
- *Mtee* is released under MIT License <https://ritchielawrence.github.io/mtee/>.

Index

μ

μ 16

3

3-Point Hydrograph Calculation 55

A

About RAMMS 37
Add data 38
Add Deposition to DEM 81
Add Topographic Changes (Erosion/Deposition) to DEM 19
Add/Change Image 31
Add/Change Map 30
Applications 82
AutoWebUpdate 13

B

Background Color 35
BATCH calculations 59
Block release 86

C

Calculation Domain 48
Calibration 18, 82
Center of mass 77
Cohesion 17
Colorbar 33
Colorbar Properties 35
Create Point Time Plot 69
Curvature 17

D

Dam 78
 Add DAM to DEM 78
Define Additional MuXi Areas 54
DEM 14
DEM Directory 20
Density 53
Deposition analysis 28, 69
Details/Edit release area 39
Digital Elevation Model 14
Display tab 33
Drag & Drop 28
Draw New Domain 48
Draw New Line Profile 68
Draw new polygon shapefile 38

E

Edit hydrograph table 55
End time 53
Enter Point Coordinates 69
Erosion 18, 46
 Critical shear stress 47
 Density 47
 Erosion rate 47
 Example 88
 Max erosion depth 47
 Pot. erosion depth 47
Export 73
 GIF animation 73
 Image File 73
Export Point Plot Data 68
Export Profile Plot Data 67

F

Files tab 106
Flow discharge 65
Friction 16

G

GEOTIFF 14
GIF animation 69
Google Earth 71
Graphical User Interface 104
Grid resolution 53
GUI 104

H

Hillshade visualization 29
Hydrograph 15, 41, 86
 Location 44
 Max discharge 43
 Volume 43
Hydrograph Tab 55, 56
Hydrograph/Release Shapefile 55, 56

I

IDL Visual Studio Merge Modules 8
Inflow direction 44, 55
Input hydrograph 41
Installation 4

L
License request file 11
Licensing 11
Line profile 65
LOW FLUX 61

M
Map Directory 20
Mitigation measures 80
MuXi Tab 54

N
New project 22

O
Orthophoto Directory 20
Outflow 60
Output Log File 61

P
Potential erosion depth 19
Preferences 20
Project information 61

R
Recent 94
Release area 38
Release Properties 28
Results 60
Run in background 52
Run Simulation 51

S
Save Active Position 35
Save Line Profile Points 67
Save point Location 68

Scenarios 15
Sediment erosion rate 19
Set as hydrograph 28
Shapefile Properties 27
Shapefiles 26
Simulation contour lines 34
Stop Tab 57
Stopping criteria 74
Structures 78
Subtract Erosion from DEM 19
Subtract release height from DEM 56
System requirements 4

T
TIME END CONDITION 61
Time plot 65

U
Update 13
Use BLOCK release 55, 56

V
Voellmy 83
Friction coefficients 83
Granular 83
Muddy 83

W
Working directory 21
Working Directory 20

Y
Yield stress 17

Ξ
ξ 16